This is a reproduction of a library book that was digitized by Google as part of an ongoing effort to preserve the information in books and make it universally accessible.

Google books

http://books.google.com

Music
M
2013
M9
M5

B 1,611,644

Digitized by Google

Digitized by Google

Digitized by Google

Digitized by Google

Music
M
2015
.M9
M5

Digitized by Google

Digitized by Google

GORDON'S EXCELSIOR EDITION OF POPULAR MASSES. Vol. 4.

MOZART'S

CELEBRATED

Twelfth Mass

IN VOCAL SCORE;

WITH AN ACCOMPANIMENT FOR THE

ORGAN OR PIANOFORTE.

BY

Vincent Novello.

J. de Zielinski
Organist & Prof. of Music

WITH LATIN AND ENGLISH TEXT.

$1.25

NEW YORK:
Published by S. T. GORDON, 706 Broadway.
1867.

Digitized by Google

MILLARD'S MASS.

The favor with which this Mass has been received in Churches where it has been performed, has induced the Publisher to issue it in the same style as his Excelsior Edition of Popular Masses.

Attention is invited to a few of the Testimonials received from parties who have performed it from the manuscript.

Copies send by Mail, postage free, for $1.00; or bound in Muslin $1.25.

S. T. GORDON, 706 Broadway.

From Dr. Wm. Bergè, late Organist of St. Francis Xavier's Church, 16th St., N. Y.

Dear Sir.

I take pleasure in testifying to you the gratification I had, on learning that your "Mass in G" was to be published, and especially at a price within the reach of all. I have repeatedly expressed privately, what I now say to you publicly, viz.: "that the work will surely become popular, and the property of every Catholic church choir."

Your success has been very marked throughout the entire work, and I heartily recommend it to every Catholic choir, knowing that they will not be disappointed in it, and that in doing so, I am rendering them a service and you simply justice.

Yours truly

WM. BERGE, Organist.

NEW YORK, September 20th, 1865.

To Mr. H. MILLARD,

Director of music, St. Stephen's Church, 28th st., N. Y.

Dear Sir:

Permit me to congratulate you on the success of your Mass, which we sung for the first time last Sunday morning.

The music is easy, and my solos, without being elaborate, are agreeable to sing, particularly the *Qui Tollis*, in which any good singer can throw a deep heart-felt expression.

I have no doubt that your work will be popular, at least with singers.

Trusting that your "Vespers in D" (which I have as yet only tried over by myself,) will prove successful, as they are even more showy and brilliant,

I am, Dear Sir,

Very respectfully your's

E. DE LUSSAN,
Soprano Soloist of St. Stephens.

Mr. H. MILLARD.

Dear Sir.

I have with my choir performed both your pretty Mass and Vespers three times in succession at the Church of St. Charles Boromeo, Brooklyn, where I have charge of the Music.

This, in itself, is more than words can express how much satisfaction they gave to all.

They are full of beautiful melodies and effects, and withal are easy to perform.

I am glad to learn that the Mass is already in press, and will shortly appear. I hope the Vespers will soon follow; as there are no Vespers published in this country that can compare, and answer our requirements; your Vespers, therefore, I am sure will be most welcome to all churches and lovers of that style of music.

Your's respectfully

W. DRESSLER,
Organist of the Church of St. Charles Boromeo,
Brooklyn, L. I.

NEW YORK, March 10th, 1866.

MY DEAR MILLARD,

We had your Mass last Sunday. The artists and the Congregation were very much pleased, *the artists to sing and the Congregation to listen to such fine music.*

I do not doubt, in case you publish this Mass, it will become a great success, because nearly every Choir in the U. S. will be able to produce it: *not too difficult and still very effective.*

Send me your set of Vespers, I would like them as soon as possible.

Very respectfully your's

LOUIS DACHAUER,
Organist & Director of St. Ann's Church, N. Y.

Extract from N. Y. Tribune.
(H. C. Watson Musical Critic.)

Mr. Millard has adopted the modern style of church music, and has produced a Mass which will probably be popular, as it is full of pleasing melodies, and makes no approach to strict style or scientific elaboration. One or two of the solos are earnestly passionate only in their opening phrases, though they are melodious and effective throughout. The concerted music is well voiced, but presents the same excellences and defects as the solos.

The thoroughly educated musician carries out his chain of thought, producing the requisite contrasts without destroying the unity of idea. He gives thus a harmonious whole, while the inexperienced composer crowds into the same space only disconnected thought with a feeble result.

The Mass was well sung throughout, saving a few imperfections necessarily attending the first performance of a new work. The organ accompaniment, which is sometimes quite brilliant, was well played by Mr. Bergè, displaying great skill in the management and an ample control of the resources of the instrument.

H. MILLARD, Esq.

I have had your Mass sung on three occasions at my church, and it affords me great pleasure in acknowledging to you my sincere thanks for favoring me with the Score. Why do you not have it published? I would advise you strongly to do so, as in my opinion it would meet with immense success.

Wishing you every prosperity in the undertaking.

Believe me,

Yours truly

H. GONZALEZ,
Musical Director of St. Columbia's Church.

NEW YORK, April 10th, 1866.

Mr. GORDON:

Dear Sir.

I have examined the Mass in G, with Latin and English words, composed by H. Millard, and think it well adapted for use in Churches of all denominations that require good and brilliant music for opening pieces, &c.

G. W. COLBY,
Organist and Prof. of Music.

NEW YORK, May 15th, 1866.

Mr. MILLARD.

Dear Sir:

I take great pleasure in offering you my testimony in favor of your beautiful "Mass in G."—The several pieces are all useful for choirs, and your work will prove a very valuable acquisition to all lovers of brilliant and pleasing melody.

Please send me a copy of your Vespers and Magnificat.

EDWARD HOWE, Jr.,
Organist of the Church of the Messiah, N. Y.

[Extract from the Evening Post.]

Among the most admired of our native composers Mr. Harrison Millard deserves a permanent place. He has composed some songs which have become popular all over the Union, while to church music he has contributed some of the most available additions which can be found in the modern *repertoire* of American choirs. He recently attempted a higher range of art, and produced a grand Mass a few Sundays ago at St. Stephen's Roman Catholic Church in Twenty-eighth street, where he is the tenor singer. It was a work of decided merit, and rich in melody. The concerted pieces were also highly praised by competent judges, and the Mass should be heard outside of the church for which it was written.

Digitized by Google

MOZART'S TWELFTH MASS.

KYRIE.

Adagio. 72 = ♩

Treble. Alto. Tenor. Bass. Organ.

p Tutti.

I will call up - on the Lord, and com - plain un - to my

Ky - ri - e e - le - i - son, Ky - ri - e e - le - i -

8va.

p Tutti.

I will call up - on the Lord, and com - plain un -

Ky - ri - e e - le - i - son, Ky - ri - e e -

God, I will call, I will call up-on him, and complain un- to my

- son, Ky - ri - e e - lei - son, e - lei - son, Ky - ri - e e - lei - son, e -

p Tutti.

I will call up - on the Lord, and com-

Ky - ri - e e - le - - i - son, Ky - ri -

p Tutti.

I will call up - on the Lord, and com-

Ky - ri - e e - le - - i - son, Ky - ri -

p

- to my God, I will call, I will call up - on..... the Lord, and com-

- le - - i - son, e - lei - son, Ky - ri - e e - le - - i - son, Ky - ri -

p

God,.... my God, I will call, I will call up - on..... the Lord, and com-

- le - - i - son, e - lei - son, Ky - ri - e e - le - - i - son, Ky - ri -

8va.

N. B.—Should this Movement be found too long for the Service, it may be curtailed by beginning at this mark * Page 11.

Digitized by Google

plain, complain un-to my God, I will call up-on him, up-on him, I will call up-
e e-lei-son, e-lei-son, Ky-ri-e e-lei-son, e-lei-son, Ky-ri-e e-

plain, complain un-to my God, I will call up-on him, up-on him, I will call up-
e e-lei-son, e-lei-son, Ky-ri-e e-lei-son, e-lei-son, Ky-ri-e e-

plain, complain un-to my God, I will call up-on him, up-on him, I will call up-
e e-lei-son, e-lei-son, Ky-ri-e e-lei-son, e-lei-son, Ky-ri-e e-

Full to 15.

8va.

on him, and complain un-to my God, I will call up-on him, up-on
lei-son, Ky-ri-e e-le-i-son, Ky-ri-e e-lei-son, e-lei-

on him, and complain un-to my God, I will call up-on him, up-on
lei-son, Ky-ri-e e-le-i-son, Ky-ri-e e-lei-son, e-lei-

on him, and complain un-to my God, I will call up-on him, up-on
lei-son, Ky-ri-e e-le-i-son, Ky-ri-e e-lei-son, e-lei-

him, I will call up-on him and complain un-to my God; Lord, in
son, Ky-ri-e e-lei-son, Ky-ri-e e-le-i-son, Ky-ri-

him, I will call up-on him and complain un-to my God; Lord, in thee is my hope,
son, Ky-ri-e e-lei-son, Ky-ri-e e-le-i-son, Ky-ri-e e-lei-son,

him, I will call up-on him and complain un-to my God; Lord, in thee,
son, Ky-ri-e e-lei-son, Ky-ri-e e-le-i-son, Ky-ri-e

and complain un-to my God; Lord, in
Ky-ri-e e-le-i-son, Ky-ri-

Digitized by Google

thee, Lord, in thee is my hope, quicken me, quicken me as thou art wont,
e e-le-i - - - - - son, Ky-ri-e, Ky-ri-e e - le - i - son,

Lord, in thee is my hope, quicken me, quicken me, as thou art wont, Lord, in thee is my
e-le-i - - - - - son, Ky-ri-e, Ky-ri-e e-le-i-son, Ky-ri-e, Ky-ri-

Lord, in thee is my hope, quicken me, quicken me, as thou art wont, Lord, in
e-le-i - - - - - son, Ky-ri-e, Ky-ri-e e-le-i-son, Ky-ri-

thee, quicken me, quicken me, as thou art wont,
e, Ky-ri-e, Ky-ri-e e-le-i-son,

Ped. 8va.

Lord, in thee, Lord, in thee is my hope, quicken me, quicken me, as thou art
Ky-ri-e e-le-i - - - son, Ky-ri-e, Ky-ri-e e-le-i-

hope, Lord, in thee is my hope, quicken me, quicken me, as thou art
e e-le-i - - - son, Ky-ri-e, Ky-ri-e e-le-i-

thee, Lord, in thee is my hope, quicken me, quicken me, as thou art
e e-le-i - - - son, Ky-ri-e, Ky-ri-e e-le-i-

Lord, in thee, quicken me, quicken me,
Ky-ri-e, Ky-ri-e, Ky-ri-e

wont, I will call up-on the Lord, and complain un-
son, Ky-ri-e, e-le-i-son, Ky-ri-e e-

wont, I will call up-on the Lord, and complain un-
son, Ky-ri-e, e-le-i-son, Ky-ri-e e-

wont, I will call up-on the Lord, and complain un-
son, Ky-ri-e e-le-i-son, Ky-ri-e e-

Digitized by Google

to my God.
le - - i - son.

to my God,
le - - i - son.

to my God. Lord, why art
le - - i - son. *Chris - te e -*

to my God. Lord, why art thou so far from me?
le - - i - son. *Chris-te e - lei - son, e - lei-son,*

Lord, why art thou so far from me? haste thee to help me,
Chris - te e - lei - son, e - lei - son, Chris - te e - lei - son,

Lord, why art thou so far? haste thee to help me,
Chris - te e - le - - i - son, Chris - te e - lei - son,

thou, why art thou so far from me? haste thee to help me,
lei - son, e - lei - son, e - lei - - - son, Chris - te e - lei - son,

haste thee to help me, haste thee to help me, haste thee to help me, Lord, why art
Chris-te e - lei-son, Christe e - lei son, Chris - te e - lei - son, Chris - te e -

8va.

Lord, why art thou so far from me? Haste thee to
Chris - te e - lei - son, e - lei - son, Chris-te e -

Lord, why art thou so far? Haste thee to
Chris - te e - le - - i - son, Chris-te e -

Lord, why art thou, why art thou so far from me? Haste thee to
Chris - te e - lei - son, e lei - son, e - lei - - - son, Chris-te e -

thou so far from me? Haste thee to help me, haste thee to help me,
lei - son, e - lei-son, Chris-te e - lei-son, Christe e - lei - son,

Digitized by Google

help me, to help me. Be not far from me, Haste thee to help me, be not far
lei - son, e - lei - son, Chris-te e - lei - son, Chris-te e - lei - son, Chris-te e -

help me, to help me. Be not far from me, Haste thee to help me, be not far
lei - son, e - lei - son, Chris-te e - lei - son, Chris-te e - lei - son, Chris-te e -

help me, to help me. Be not far from me, Haste thee to help me, be not far
lei - son, e - lei - son, Chris-te e - lei - son, Chris-te e - lei - son, Chris-te e -

Ped.

from me, Haste thee to help me, be not far from me; Haste thee to help me,
lei - son, Chris-te e - lei - son, Chris-te e - lei - son, Chris-te e - lei - son,

from me, Haste thee to help me, be not far from me; Haste thee to help me,
lei - son, Chris-te e - lei - son, Chris-te e - lei - son, Chris-te e - lei - son,

from me, Haste thee to help me, be not far from me; Haste thee to help me,
lei - son, Chris-te e - lei - son, Chris-te e - lei - son, Chris-te e - lei - son,

O Lord God. That thou may'st save me,
e - lei - son, Christe e - lei - son,

p

O Lord God. Be thou my strong rock and house of de- fence, Be thou my
e - lei - son, Chris-te e - lei - son, e - lei - son, Chris-te e -

p

O Lord God. Be thou my strong rock and house of de- fence, Be thou my
e - lei - son, Chris-te e - lei - son, e - lei - son, Chris-te e -

O Lord God. That thou may'st save me,
e - lei - son, Christe e - lei - son,

p *p* *cres.* *p*

Digitized by Google

that thou may'st save me, that thou may'st save me. Lord, why art thou so far
Chris-te e - lei - son, Christe e - lei - son, Chris-te e - lei - son, e-

strong rock and house of de - fence.
lei - son, e - lei - - - son,

strong rock and house of de - fence.
lei - son, e - lei - - - son,

That thou may'st save me, That thou may'st save me,
Christe e - lei - son, Christe e - lei - son,

cres. *p*

cres. *f*

from me? Lord, why art thou so far from me? Lord, why art
lei - - - son, Chris-te e - lei - son, e - lei - - - son, Chris-te e-

p *cres.* *f*

Haste thee to help me, Haste thee, Haste thee to help
Chris - - te e - lei - - - son, Chris-te, Chris - - te e lei - - -

p *cres.* *f*

Lord, why art thou so far from me? Haste thee, Haste thee to help me, to help
Chris-te e - lei - son, e - lei - - - son, Chris-te, Chris-te e - lei - son, e - lei - - -

p *cres.* *f*

Haste thee to help me, Haste thee to help
Chris - - te e - lei - - son, Chris - - te e - lei - - -

cres. *f*

8va. Ped.

thou so far from me? Haste thee, Haste thee to help me, to help me,
lei - son, e - lei - - son, Chris-te, Christe e - lei - son, e - lei - son,

me, to help me, Haste thee, Haste thee to help me, to help me,
son, e - lei - - son, Chris-te, Christe e - lei - son, e - lei - son,

me, to help me, Haste thee, Haste thee to help me, to help me,
son, e - lei - - son, Chris-te, Christe e - lei - son, e - lei - son,

me, to help me, Haste thee, Haste thee to help me, to help me,
son, e - lei - - son, Chris-te, Christe e - lei - son, e - lei - son,

p

8va.

Digitized by Google

Tutti. *f*

to help me. How long wilt thou for - get me?
e - lei - son, Chris-te, Chris-te e - lei - son,

Tutti. *f*

to help me. Lord, how long
e - lei - son, Chris - te e -

Tutti. *f*

to help me. Lord, how long wilt thou,
e - lei - son, Chris - te e - lei - son,

Solo. Tutti. *f*

Haste thee to help me, Haste thee to help me, to help me,
Christe e - lei - son, Christe e - lei - son, e - lei - son,

f

Lord, how long wilt thou, wilt thou for - get me? Lord, how long wilt thou, wilt thou for -
Chris - te e - lei - son, Chris - te e - lei - son, Chris - te e - lei - son, Chris - te e -

wilt thou for - get me, wilt thou for - get me, wilt thou for - get me, wilt thou for -
le - - i - son, e - le - - i - son, e - le - - i - son, e - le - - -

wilt thou for - get me, wilt thou for - get me, wilt thou for - get me, wilt thou for -
Chris - te e - lei - son, Chris - te e - lei - son, Chris - te e - lei - son, Chris - te e -

How long wilt thou..... for - get me, for - get.....
Chris - - te e - le - - - - i - son,..... e - lei - - -

get.... me? Haste thee, Haste thee to help me, Haste, Haste thee to help me, Haste, Haste thee to
lei - - son, Chris-te, Chris-te e - lei - son, e - lei - son, e - lei - son, e - lei - son, e -

get me? Haste thee, Haste thee to help me, Haste, Haste thee to help me, Haste, Haste thee to
i - - son, Chris-te, Chris-te e - lei - son, e - lei - son, e - lei - son, e - lei - son, e -

get me? Haste thee, Haste thee to help me, Haste thee, Haste thee to
lei - - son, Chris-te, Chris-te e - lei - son, Chris-te, Chris-te e -

..... me? Haste thee, Haste thee to help me,
- - - - son, Chris-te, Chris-te e - lei - son,

Digitized by Google

help me, Haste, Haste thee to help me, Haste thee to help me, Haste thee to
lei - son, e - lei - son, e - lei - son, Chris-te e - lei - son, Chris-te e -

help me, Haste, Haste thee to help me, Haste thee to help me, Haste thee to
lei - son, e - lei - son, e - lei - son, Chris-te e - lei - son, Chris-te e -

help me, Haste, Haste thee to help me, Haste thee to help me, Haste thee to
lei - son, e - lei - son, e - lei - son, Chris-te e - lei - son, Chris-te e -

8va. 8va. 8va.

help me, Haste, Haste thee to help me.
lei - son, e - lei - son, e - lei - son.

help me, Haste, Haste thee to help me.
lei - son, e - lei - son, e - lei - son.

help me, Haste, Haste thee to help me.
lei - son, e - lei - son, e - lei - son.

p

I will call up - on the Lord, and com - plain un - to my
Ky - ri - e e - le - i - son, Ky - ri - e e - le - i -

p

8va.

Digitized by Google

I will call up - on the Lord, and com - plain un -
Ky - ri - e e - le - i - son, Ky - ri - e e -

God, I will call, I will call up-on him, and complain un - to my
son, Ky - ri - e e-lei - son, e - lei - son, e - lei-son, e - lei - son,

I will call up - on the Lord, and com-
Ky - ri - e e - le - - i - son, Ky - ri-

I will call up - on the Lord, and com-
Ky - ri - e e - le - - i - son, Ky - ri-

to my God, I will call, I will call up - on..... the Lord, and com-
le - - i - son, e - lei - son, Ky - ri - e e - le - - i - son, Ky - ri-

God,.... my God, I will call, I will call up - on..... the Lord,
e - le - i - son, e - lei - son, Ky - ri - e e - le - - i - son,

plain, complain un - to my God, I will call up-on him, up-on him, I will call up-
e e - lei - son, e - lei - son, Ky-ri - e e - lei - son, e - lei - son, Ky - ri - e e-

plain, complain un - to my God, I will call up-on him, up-on him, I will call up-
e e - lei - son, e - lei - son, Ky-ri - e e - lei - son, e - lei - son, Ky - ri - e e-

plain, complain un - to my God, I will call up-on him, up-on him, I will call up-
e e - lei - son, e - lei - son, Ky-ri - e e - lei - son, e - lei - son, Ky - ri - e e-

8va. 8va.

Digitized by Google

on him, and complain un - to my God, I will call up-on him, up-on
lei - son, Ky - ri - e e - le - i - son, Ky - ri - e e - lei - son, e - lei -

on him, and complain un - to my God, I will call up-on him, up-on
lei - son, Ky - ri - e e - le - i - son, Ky - ri - e e - lei - son, e - lei -

on him, and complain un - to my God, I will call up-on him, up-on
lei - son, Ky - ri - e e - le - i - son, Ky - ri - e e - lei - son, e - lei -

him, I will call up-on him and complain un - to my God; Lord, in
son, Ky - ri - e e - lei - son, Ky - ri - e e - le - i - son, Ky - ri -

him, I will call up-on him and complain un - to my God; Lord, in thee is my hope,
son, Ky - ri - e e - lei - son, Ky - ri - e e - le - i - son, Ky - ri - e e - lei - son,

him, I will call up-on him and complain un - to my God; Lord, in thee,
son, Ky - ri - e e - lei - son, Ky - ri - e e - le - i - son, Ky - ri - e

and complain un - to my God; Lord, in
Ky - ri - e e - le - i - son, Ky - ri -

thee, Lord, in thee is my hope, quicken me, quicken me as thou art wont.
e e - le - - - - - i - son, Ky - ri - e, Ky - ri - e e - le - i - son,

Lord, in thee is my hope, quicken me, quicken me, as thou art wont. Lord, in thee is my
e - le - - - - - i - son, Ky - ri - e, Ky - ri - e e - le - i - son, Ky - ri - e, Ky - ri -

Lord, in thee is my hope, quicken me, quicken me, as thou art wont. Lord, in
e - le - - - - - i - son, Ky - ri - e, Ky - ri - e e - le - i - son, Ky - ri -

thee, quicken me, quicken me, as thou art wont.
e, Ky - ri - e, Ky - ri - e e - le - i - son,

Digitized by Google

Lord, in thee, Lord, in thee is my hope, quicken me, quicken me, as thou art
Ky - ri - e e - le - i - - - son, Ky - ri - e, Ky - ri - e e - le - i -

hope, Lord, in thee is my hope, quicken me, quicken me, as thou art
e e - le - i - - - son, Ky - ri - e, Ky - ri - e e - le - i -

thee, Lord, in thee is my hope, quicken me, quicken me, as thou art
e e - le - i - - - son, Ky - ri - e, Ky - ri - e e - le - i -

Lord, in thee, quicken me, quicken me,
Ky - ri - e, Ky - ri - e, Ky - ri - e

wont. I will call up-on the Lord, and complain un -
son, Ky - ri - e, e - le - i - son, Ky - ri - e e -

wont. I will call up-on the Lord, and complain un -
son, Ky - ri - e, e - le - i - son, Ky - ri - e e -

wont. I will call up-on the Lord, and complain un -
son, Ky - ri - e e - le - i - son, Ky - ri - e e -

to my God, un - to my God.
le - i - son, e - le - - - - - i - - - son.

to my God, un - to my God.
le - i - son, e - le - - - - - i - - - son.

to my God, un - to my God.
le - i - son, e - le - - - - - i - - - son.

Digitized by Google

GLORIA.

Treble. *Tutti. f*

Glo - - - - - ri - ous is thy name, Al - migh - - ty
Glo - - - - - ri - a in ex - - cel - sis De - - -

Alto. *f*

Glo - - - - - ri - ous is thy name, Al - migh - - ty
Glo - - - - - ri - a in ex - - cel - sis De - - -

Tenor. *f*

Glo - - - - - ri - ous is thy name, Al - migh - - ty
Glo - - - - - ri - a in ex - - cel - sis De - - -

Bass. *Tutti. f*

Organ. *Tutti. f* *Full with Trumpet.*

Lord, glo - rious is thy name, is thy name, O Lord,
- o, in ex - cel - sis, De - o glo - ri - a,

Lord, glo - rious is the name, is thy name, O Lord,
- o, in ex - cel - sis, De - o glo - ri - a,

Lord, glo - rious is thy name, is thy name, O Lord,
- o, in ex - cel - sis, De - o glo - ri - a,

Ped.

glo - rious is thy name, glo - ri - ous is thy name, Al - migh - - - - - - - - -
De - o glo - ri - a, glo - ri - a in ex - cel - sis, De - - - - - - - - -

glo - rious is thy name, glo - ri - ous is thy name, Al - migh-ty, glorious is thy name, O Lord, glorious
De - o glo - ri - a, glo - ri - a in ex - cel - sis, De - o in ex - cel - sis, De - o in - ex -

glo - rious is thy name, glo - ri - ous is thy name, Al - migh-ty, glorious is thy name, O Lord, glorious
De - o glo - ri - a, glo - ri - a in ex - cel - sis, De - o in ex - cel - sis, De - o in - ex -

glorious, glorious
in ex - cel-sis,

Digitized by Google

- - - - - - - - - - ty, glo-rious is thy name, Al - migh- ty
- - - - - - - - - - o in ex - cel - sis, De - o glo - ri -

is thy name, O Lord, glorious is thy name, O Lord, glo-rious is thy name, Al - migh- ty
cel - sis, De - o in ex - cel - sis, De - o in ex - cel - sis, De - o glo - ri -

is thy name, O Lord, glorious is thy name, O Lord, glo-rious is thy name, Al - migh- ty
cel - sis, De - o in ex - cel - sis, De - o in ex - cel - sis, De - o glo - ri -

is thy name, is thy name,
De - o, De - o

8va.

Lord; all the an - gels stand, stand round a - bout thy
a, et in ter - ra pax, pax, pax ho - mi - ni -

Lord; all the an - gels stand, stand round a - bout thy
a, et in ter - ra pax, pax, pax ho - mi - ni -

Lord; all the an - gels stand, stand ronnd a - bout thy
a, et in ter - ra pax, pax, pax ho - mi - ni -

Without trumpet. *Choir.*

throne, all the an - gels stand, stand round a - bout thy throne;
bus et in ter - ra, pax, pax, pax ho - mi - ni - bus;

throne, all the an - gels stand, stand round a - bout thy throne;
bus et in ter - ra, pax, pax, pax ho - mi - ni - bus;

throne, all the an - gels stand, stand round a - bout thy throne;
bus et in ter - ra, pax, pax, pax ho - mi - ni - bus;

Swell Hautboy.

Digitized by Google

Let all na-tions bow be-fore thee, bow be-fore thee,
bo - næ, bo - næ vo - lun - ta - tis, vo - lun - ta - tis,

Let all na-tions bow be-fore thee, bow be-fore thee,
bo - næ, bo - næ vo - lun - ta - tis, vo - lun - ta - tis, *mp*

Let all na-tions bow be-fore thee, bow be-fore thee, let all
bo - næ, bo - næ vo - lun - ta - tis, vo - lun - ta - tis, bo - næ

Ful! Swell. *p* *Choir.* 8va.

cres. *f*
let all na-tions bow be-fore Thee, let all, let all na-tions bow be-fore.....
bo - næ, bo - næ vo - lun - ta - tis, bo - næ, bo - næ, bo - næ vo - lun - ta - - -

cres. *f*
let all na-tions bow be-fore Thee, let all, let all na-tions bow be-fore.....
bo - næ, bo - næ vo - lun - ta - tis, bo - næ, bo - næ, bo - næ vo - lun - ta - - -

cres. *f*
let all na-tions bow be-fore Thee, let all, let all na-tions bow be-fore
bo - næ, bo - næ vo - lun - ta - tis, bo - næ, bo - næ, bo - næ vo - lun - ta - - -

cres. *f*
let all na-tions bow be-fore Thee, let all, let all na-tions bow be-fore
bo - næ, bo - næ vo - lun - ta - tis, bo - næ, bo - næ, bo - næ vo - lun - ta - - -

cres. *f* *Full.* *f*

cres. *f*
Thee, let all na-tions bow be-fore Thee, let all, let all
tis, bo - næ, bo - næ vo - lun - ta - tis, bo - næ, bo - næ,

cres. *f*
Thee, let all na-tions bow be-fore Thee, let all, let all
tis, bo - næ, bo - næ vo - lun - ta - tis, bo - næ, bo - næ,

mp *cres.* *f*
Thee, let all, let all na-tions bow be-fore Thee, let all, let all
tis, bo - næ, bo - næ, bo - næ vo - lun - ta - tis, bo - næ, bo - næ,

cres. *f*
Thee, let all na-tions bow be-fore Thee, let all,
tis, bo - næ, bo - næ vo - lun - ta - tis, bo - næ,

Fu'l Swell. *mp* *Choir.* *cres.* *f* *f* *Full.*

Digitized by Google

na-tions bow be - fore Thee, and de-clare thy won-d'rous works,
bo - næ vo - lun - ta - - tis, bo - næ vo - lun - ta - - tis,

na-tions bow be - fore Thee, and de-clare thy won-d'rous works,
bo - næ vo - lun - ta - - tis, bo - næ vo - lun - ta - - tis,

na-tions bow be - fore Thee, and de-clare thy won-d'rous works,
bo - næ vo - lun - ta - - tis, bo - næ vo - lun - ta - - tis,

Ped.

p

and de-clare thy won-d'rous works. We praise thee, we give
bo - næ vo - lun - ta - - tis. Lau - da - mus, be - ne-

p

and de-clare thy won-d'rous works, We praise thee, we give
bo - næ vo - lun - ta - - tis. Lau - da - mus, be - ne-

p

and de-clare thy won-d'rous works. We praise thee, we give
bo - næ vo - lun - ta - - tis. Lau - da - mus, be - ne-

p

p

thanks to thee, we a - dore thee, we glo - ri - fy thee. Lord, we a-
di - ci-mus, a - do - ra - mus, glo - ri - fi - ca - mus. Gra - ti - as

thanks to thee, we a - dore thee, we glo - ri - fy thee. Lord, we a-
di - ci-mus, a - do - ra - mus, glo - ri - fi - ca - mus. Gra - ti - as

thanks to thee, we a - dore thee, we glo - ri - fy thee. Lord, we a-
di - ci-mus, a - do - ra - mus, glo - ri - fi - ca - mus. Gra - ti - as

Digitized by Google

dore thee, we bless thee; Lord, we thank thee for thy great glo - ry, Lord, we thank thee,
a - gi - mus ti - bi, prop - ter mag - nam glo - ri - am tu - am, prop - ter mag - nam,

dore thee, we bless thee; Lord, we thank thee for thy great glo - ry,
a - gi - mus ti - bi, prop - ter mag - nam glo - ri - am tu - am,

dore thee, we bless thee; Lord, we thank thee for thy great glo - ry,
a - gi - mus ti - bi, prop - ter mag - nam glo - ri - am tu - am,

Lord, we thank thee, Lord, we thank thee
prop - ter mag - nam, prop - ter mag - nam

for thy great glo - ry, for thy great glo - ry, Lord, we thank thee
glo - ri - am tu - am, glo - ri - am tu - am, prop - ter mag - nam

for thy great glo - ry, for thy great glo - ry, Lord, we thank thee
glo - ri - am tu - am, glo - ri - am tu - am, prop - ter mag - nam

for thy great glo - ry, for thy great glo - ry, for thy great glo - ry.
glo - ri - am tu - am, glo - ri - am tu - am, glo - ri - am tu - am.

for thy great glo - ry, for thy great glo - ry, for thy great glo - ry.
glo - ri - am tu - am, glo - ri - am tu - am, glo - ri - am tu - am.

for thy great glo - ry, for thy great glo - ry, for thy great glo - ry.
glo - ri - am tu - am, glo - ri - am tu - am, glo - ri - am tu - am.

cres.

8va.

Digitized by Google

Heav'n is thy throne, and earth is thy foot-stool. Thou art
Do - mi - ne De - us, Deus Rex Cœ - les - tis. De - us

Heav'n is thy throne, and earth is thy foot-stool. Thou art
Do - mi - ni De us, Deus Rex Cœ - les - tis. De - us

Heav'n is thy throne, and earth is thy foot-stool. Thou art
Do - mi - ne De - us, Deus Rex Cœ - les - tis. De - us

Full with Trumpet.

King o-ver all the world. Glo-rious is thy name,
Pa - ter om - ni - - - po - tens. Do - mine Fi - li

King o-ver all the world. Glo-rious is thy name,
Pa - ter om - ni - - - po - tens. Do - mine Fi - li

King o-ver all the world. Glo-rious is thy name,
Pa - ter om ni - - - po - tens. Do - mine Fi - li

Ped.

is thy name, O Lord, glo-rious is thy name. Blessing and honor be to God, for ev-er and
u - ni - ge - ni - te, Je - su Chris - te, Do - mi - ne De - us, Ag - nus De - i, Fi - li - us

is thy name, O Lord, glo-rious is thy name. Blessing and honor be to God, for ev-er and
u - ni - ge - ni - te, Je - su Chris - te, Do - mi - ne De - us, Ag - nus De - i, Fi - li - us

is thy name, O Lord, glo-rious is thy name. Blessing and honor be to God, for ev-er and
u - ni - ge - ni - te, Je - su Chris - te, Do - mi - ne De - us, Ag - nus De - i, Fi - li - us

Digitized by Google

dore thee, we bless thee; Lord, we thank thee for thy great glo - ry, Lord, we thank thee,
a - gi - mus ti - bi, prop - ter mag - nam glo - ri - am tu - am, prop - ter mag - nam,

dore thee, we bless thee; Lord, we thank thee for thy great glo - ry,
a - gi - mus ti - bi, prop - ter mag - nam glo - ri - am tu - am,

dore thee, we bless thee; Lord, we thank thee for thy great glo - ry,
a - gi - mus ti - bi, prop - ter mag - nam glo - ri - am tu - am,

Lord, we thank thee, Lord, we thank thee
prop - ter mag - nam, prop - ter mag - nam

for thy great glo - ry, for thy great glo - ry, Lord, we thank thee
glo - ri - am tu - am, glo - ri - am tu - am, prop - ter mag - nam

for thy great glo - ry, for thy great glo - ry, Lord, we thank thee
glo - ri - am tu - am, glo - ri - am tu - am, prop - ter mag - nam

for thy great glo - ry, for thy great glo - ry, for thy great glo - ry.
glo - ri - am tu - am, glo - ri - am tu - am, glo - ri - am tu - am.

for thy great glo - ry, for thy great glo - ry, for thy great glo - ry.
glo - ri - am tu - am, glo - ri - am tu - am, glo - ri - am tu - am.

for thy great glo - ry, for thy great glo - ry, for thy great glo - ry.
glo - ri - am tu - am, glo - ri - am tu - am, glo - ri - am tu - am.

cres.

8va.

Digitized by Google

Heav'n is thy throne, and earth is thy foot-stool. Thou art
Do - mi - ne De - us, Deus Rex Cœ - les - tis. De - us

Heav'n is thy throne, and earth is thy foot-stool. Thou art
Do - mi - ni De us, Deus Rex Cœ - les - tis. De - us

Heav'n is thy throne, and earth is thy foot-stool. Thou art
Do - mi - ne De - us, Deus Rex Cœ - les - tis. De - us

Full with Trumpet.

King o-ver all the world. Glo-rious is thy name,
Pa - ter om - ni - - - po - tens. Do - mine Fi - li

King o-ver all the world. Glo-rious is thy name,
Pa - ter om - ni - - - po - tens. Do - mine Fi - li

King o-ver all the world. Glo-rious is thy name,
Pa - ter om ni - - - po - tens. Do - mine Fi - li

Ped.

is thy name, O Lord, glo - rious is thy name. Blessing and honor be to God, for ev - er and
u - ni - ge - ni - te, Je - su Chris - te, Do - mi - ne De - us, Ag - nus De - i, Fi - li - us

is thy name, O Lord, glo - rious is thy name. Blessing and honor be to God, for ev - er and
u - ni - ge - ni - te, Je - su Chris - te, Do - mi - ne De - us, Ag - nus De - i, Fi - li - us

is thy name, O Lord, glo - rious is thy name. Blessing and honor be to God, for ev - er and
u - ni - ge - ni - te, Je - su Chris - te, Do - mi - ne De - us, Ag - nus De - i, Fi - li - us

Digitized by Google

ev - er, for ev - er, ev - er - more, for ev - er, ev - er -
Pa-tris, Fi - li - us Pa - - tris, Fi - li - us Pa - -

ev - er, for ev - er, ev - er - more, for ev - er, ev - er -
Pa-tris, Fi - li - us Pa - - tris, Fi - li - us Pa - -

ev - er, for ev - er, ev - er - more, for ev - er, ev - er -
Pa-tris, Fi - li - us Pa - - tris, Fi - li - us Pa - -

Full without Trumpet.

more Blessing and hon-or be to God, for ev - er and ev - er - more. Blessing and honor
tris. Do - mi-ne De - us, Ag - nus De - i, Fi - li - us Pa - tris. Do - mi-ne De - us,

more. Blessing and hon-or be to God, for ev - er and ev - er - more. Blessing and honor
tris. Do - mi-ne De - us, Ag - nus De - i, Fi - li - us Pa - tris. Do - mi-ne De - us,

more. Blessing and hon-or be to God, for ev - er and ev - er - more Blessing and honor
tris. Do - mi-ne De - us, Ag - nus De - i, Fi - li - us Pa - tris. Do - mi-ne De - us,

be to God, for ev - er and ev - er - more, blessing for ev - er and ev - er - more.
Ag - nus De - i, Fi - li - us Pa - tris, Fi - li - us, Fi - li - us Pa - tris.

be to God, for ev - er and ev - er - more, blessing for ev - er and ev - er - more.
Ag - nus De - i, Fi - li - us Pa - tris, Fi - li - us, Fi - li - us Pa - tris.

be to God, for ev - er and ev - er - more, blessing for ev - er and ev - er - more.
Ag - nus De - i. Fi - li - us Pa - tris, Fi - li - us, Fi - li - us Pa - tris.

8va.

Digitized by Google

QUI TOLLIS.

Adagio. Met. 54 — ♩

TREBLE.

ALTO. Soli.

Re - mem - ber, re - mem - ber thy
Qui tol - lis, qui tol - lis pec-

Adagio. Soli.

TENOR.

Re - mem - ber, re - mem - ber thy
Qui tol - lis, qui tol - lis pec-

BASS.

ORGAN. Great Diapasons, and Principal. Swell two Diapasons.

mf *p* Choir Bass.

Tutti.

and thy lov - ing, lov - ing kind - ness,
Mi - se - re - re, Mi - se - re - re,

Tutti.

ten - der mer - cies, and thy lov - ing, lov - ing kind - ness,
ca - ta mun - di, Mi - se - re - re, Mi - se - re - re,

Tutti.

ten - der mer - cies, and thy lov - ing, lov - ing kind - ness,
ca - ta mun - di, Mi - se - re - re, Mi - se - re - re,

Tutti.

and thy lov - ing, lov - ing kind - ness,
Mi - se - re - re, Mi - se - re - re,

mf

8va. Ped. 8va.

which have ev - er been of old.
Mi - se - re - re no - - bis.

which have ev - er been of old.
Mi - se - re - re no - - bis.

which have ev - er been of old.
Mi - se - re - re no - - bis.

which have ev - er been of old.
Mi - se - re - re no - - bis.

Choir. Swell Hautboy.

p

Digitized by Google

Soli.

Re-mem-ber, re-
Qui tol-lis, qui

Soli.

Re-mem-ber, re-
Qui tol-lis, qui

Swell two Diapasons.

Choir.

p

8va.

Tutti.

and thy lov-ing kind-ness, which have
Sus-ci-pe de-pre-ca-ti-

Tutti.

mem-ber thy ten-der mer-cies, and thy lov-ing kind-ness, which have
tol-lis pec-ca-ta mun-di, Sus-ci-pe de-pre-ca-ti-

Tutti.

mem-ber thy ten-der mer-cies, and thy lov-ing kind-ness, which have
tol-lis pec-ca-ta mun-di, Sus-ci-pe de-pre-ca-ti-

Tutti.

and thy lov-ing kind-ness, which have
Sus-ci-pe de-pre-ca-ti-

mf

8va.

Ped. 8va.

ev-er been, have ev-er been of old, have ev-er been of old, have ev-er,
o-nem, de-pre-ca-ti-o-nem, de-pre-ca-ti-o-nem, de-pre-ca-ti-

ev-er been, have ev-er been of old, have ev-er been of old, have ev-er,
o-nem, de-pre-ca-ti-o-nem, de-pre-ca-ti-o-nem, de-pre-ca-ti-

ev-er been, have ev-er been of old, have ev-er been of old, have ev-er,
o-nem, de-pre-ca-ti-o-nem, de-pre-ca-ti-o-nem, de-pre-ca-ti-

ev-er been, have ev-er been of old, have ev-er been of old, have ev-er,
o-nem, de-pre-ca-ti-o-nem, de-pre-ca-ti-o-nem, de-pre-ca-ti-

Digitized by Google

ev - er been of old, which have ev - er, ev - er been.....
o - nem nos - - tram, de - pre - ca - ti - o - nem nos - -

ev - er been of old, which have ev - er, ev - er been
o - nem nos - - tram, de - pre - ca - ti - o - nem nos - -

ev - er been of old, which have ev - er, ev - er been
o - nem nos - - tram, de - pre - ca - ti - o - nem nos - -

ev - er been of old, which have ev - er, ev - er been
o - nem nos - - tram, de - pre - ca - ti - o - nem nos - -

..... of old.
- - - - - tram.

of old.
- - - - - tram.

of old.
- - - - - tram.

of old.
- - - - - tram.

Choir. *Swell Hautboy.* *Choir.*

p

Soli.
De - liv - er, de - liv - er the
Qui se - des, qui se - des ad

Soli.
De - liv - er, de - liv - er the
Qui se - des, qui se - des ad

Soli.
De - liv - er, de - liv - er the
Qui se - des, qui se - des ad

Swell two Diapasons.

p

Digitized by Google

Tutti. f

Let thy mer - - cy be on them that
Mi - se - re - - re, Mi - se - re - - re

Tutti. f

poor and the nee - dy. Let thy mer - - cy be on them that
dex - te - ram Pa - tris. Mi - se - re - - re, Mi - se - re - - re

Tutti. f

poor and the nee - dy. Let thy mer - - cy be on them that
dex - te - ram Pa - tris. Mi - se - re - - re, Mi - se - re - - re

Tutti. f

poor and the nee - dy. Let thy mer - - cy be on them that
dex - te - ram Pa - tris. Mi - se - re - - re, Mi - se - re - - re

mf

8va.

p

fear..... thee. Let thy mer - - cy
no - - - - - - - bis. Mi - se - - re - - - - re,

p

fear..... thee. Let thy mer - - cy
no - - - - - - - bis. Mi - se - - re - - - - re.

p

fear..... thee. Let thy mer - - cy
no - - - - - - - bis. Mi - se - - re - - - - re,

p

fear..... thee. Let thy mer - - cy
no - - - - - - - bis. Mi - se - - re - - - - re,

p p

pp

be on them that fear..... thee.
Mi - se - re - - re no - - - - bis.

pp

be on them that fear..... thee.
Mi - se - re - - re no - - - - bis.

pp

be on them that fear..... thee.
Mi - se - re - - re no - - - - bis.

pp

be on them that fear..... thee.
Mi - se - re - - re no - - - - bis.

Swell Stop D only.

pp

Choir Stop D only.

Digitized by Google

ALLEGRETTO. Met. 88 = ♩

TREBLE.

ALTO.

ALLEGRETTO.

TENOR.

BASS.

ORGAN.

Great Diapasons.

mf

8va.

Swell two Diapasons and principal.

p

Dulciana.

Soli.

His name be mag - ni - fied,
Tu so - lus Do - mi - nus,

Soli.

His name be mag - ni - fied,
Tu so - lus Do - mi - nus,

Soli.

His name be mag - ni - fied,
Tu so - lus Do - mi - nus,

Solo.

Praise the Lord, for he is gra-cious.
Quo - ni - am tu so - lus sanc - tus.

mf

p

His name be mag - ni - fied through the whole earth.
so - lus al - tis - si - mus Je - su Chris - te.

His name be mag - ni - fied through the whole earth.
so - lus al - tis - si - mus Je - su Chris - te.

His name be mag - ni - fied through the whole earth.
so - lus al - tis - si - mus Je - su Chris - te.

Praise the Lord, for he is
Quo - ni - am tu so - lus

Digitized by Google

The Lord be ex - alt - ed a - bove all gods, the Lord be ex -
Tu so - lus, tu so - lus al - tis - si - mus, tu so - lus, tu

The Lord be ex - alt - ed a - bove all gods, the Lord be ex -
Tu so - lus, tu so - lus al - tis - si - mus, tu so - lus, tu

The Lord be ex - alt - ed a - bove all gods, the Lord be ex -
Tu so - lus, tu so - lus al - tis - si - mus, tu so - lus, tu

gra - cious. The Lord be ex - alt - ed a - bove all gods, the Lord be ex -
sanc - tus. Tu so - lus, tu so - lus al - tis - si - mus, tu so - lus, tu

8va.

alt - ed a - bove all gods, be ex - alt - ed a - bove all gods.
so - lus al - tis - si - mus, Je - su Chris-te, Je - su Chris - - te.

alt - ed a - bove all gods, be ex - alt - ed a - bove all gods.
so - lus al - tis - si - mus, Je - su Chris-te, Je - su Chris - - te.

alt - ed a - bove all gods, be ex - alt - ed a - bove all gods.
so - lus al - tis - si - mus, Je - su Chris-te, Je - su Chris - - te.

alt - ed a - bove all gods, be ex - alt - ed a - bove all gods.
so - lus al - tis - si - mus, Je - su Chris-te, Je - su Chris - - te.

8va.

Praise the Lord for ev - - - er, for ev - er and ev - - er -more,
Quo - ni - am tu so - - - lus, tu so - lus al - tis - - si - mus,

Praise the Lord for ev - - - er, for ev - er and ev - - er -more,
Quo - ni - am tu so - - - lus, tu so - lus al - tis - - si - mus,

Praise the Lord for ev - - - er, for ev - er and ev - - er -more,
Quo - ni - am tu so - - - lus, tu so - lus al - tis - - si - mus,

His name be prais-ed, his name be mag-ni-fied.
Tu so - lus sanc -tus, so - lus al - tis - si-mus

8va. 8va.

Digitized by Google

Praise him ev - er - more, Praise..... him ev - - er - -
Je - su Chris - te, Je - - - - - - - - - su Chris - - -

Praise him ev - er - more, Soli Praise him ev - er -
Je - su Chris - te, Je - su Chris -

Praise him ev - er - more, Praise him ev - er - more, Soli Praise him ev - er -
Je - su Chris - te, Je - su Chris - te, Je - su Chris -

Praise him ev - er - more, Praise him ev - er - more, Soli Praise him ev - er -
Je - su Chris - te, Je - su Chris - te, Je - su Chris - -

Tutti

more. Praise the Lord for ev - - - - er, for ev - er and ev - - - er -
te. Quo - ni - am tu so - - - - lus, tu so - lus al - tis - - - si -

more. Praise the Lord for ev - - - - er, for ev - er and ev - - - er -
te. Quo - ni - am tu so - - - - lus, tu so - lus al - tis - - - si -

more. Praise the Lord for ev - - - - er, for ev - er and ev - - - er -
te. Quo - ni - am tu so - - - - lus, tu so - lus al - tis - - - si -

more. His name be prais - ed, his name be
te. Tu so - lus sanc - tus, so - lus al -

8va. 8va.

more, Praise him ev - er - more.
mus, Je - su Chris - te.

more, Praise him ev - er - more, Praise him, Praise him now
mus, Je - su Chris - te, Je - - - su Chris - - te, Je - -

more, Praise him ev - er - more, Praise him, Praise him now
mus, Je - su Chris - te, Je - - - su Chris - - te, Je - -

glo - ri - fied, Praise him ev - er - more, Praise him, Praise him now
tis - si - mus, Je - su Chris - te, Je - - - su Chris - - te, Je - -

Digitized by Google

and ev - - er - - more.
su Chris - - - te.

and ev - - er - - more.
su Chris - - - te.

and ev - - er - - more.
su Chris - - - te.

mf

Solo.

Praise the Lord for he is
Quo - ni - am tu so - lus

p

8va.

Soli.

His name be mag-ni - fied, his name be mag -ni -fied thro' the whole earth.
Tu so - lus Do -mi -nus, so - lus al - tis - si - mus Je - su Chris - te.

Soli.

His name be mag-ni - fied, his name be mag -ni -fied thro' the whole earth.
Tu so - lus Do -mi -nus, so - lus al - tis - si - mus Je - su Chris - te.

gra-cious.
sanc - tus.

Serve the
Quo - ni-

Soli.

His name be mag-ni - fied, his name be mag -ni -fied thro' the whole earth.
Tu so - lus Do -mi -nus, so - lus al - tis - si - mus Je - su Chris - te.

Digitized by Google

and come be - fore him with a song,
tu so - lus, so - lus sanc - - tus,

Serve the Lord with joy,
Quo - ni - am tu so -

Lord with joy and gladness, and come be - fore him with a song, and come be-fore him
am tu so - lus sanc-tus, tu so - lus, so - lus sanc - - tus, tu so - lus, so - lus

and come be - fore him with a song,
tu so - lus, so - lus sanc - - tus,

and come be-fore him with a song, serve the Lord with joy and glad-ness,
tu so - lus, so - lus Do - mi - nus, Quo - - ni - am tu so - lus sanc - tus,

serve the Lord with joy and glad - - - - - - - - - - - - - - -
lus al - tis - si - mus tu - so - - - - - - - - - - - - - - -

with a song, serve the Lord with joy and glad-ness,
Do - mi - nus, Quo - - ni - am tu so - lus sanc - tus,

and come be-fore him with a song, serve the Lord with joy and glad-ness,
tu so - lus, so - lus Do - mi - nus, Quo - - ni - am tu so - lus sanc - tus,

Tutti

with glad - ness, and with joy, and come be - fore . . . . . .
tu so - - lus Do - mi - nus, tu so - lus sanc - - - -

- - - - - - - - - - ness, and come be - fore . . . .
- - - - - - - - - - *lus, tu so - lus sanc -*

with glad - ness, and with joy, and come be - fore . . . .
tu so - - lus Do - mi - nus, tu so - lus sanc -

with glad - ness and with joy, be -fore
tu so - - lus Do - mi - nus, tu so -

8va.

Digitized by Google

him, and come be - fore ..... him, come be-fore him with..... a song. Praise the
tus, tu so - lus Do - - - mi - nus, so -lus al - tis - - - si - mus. Quo - ni -

him, be -fore him with a song, be-fore him with a song. Praise the
tus, tu so - lus Do - mi - nus, so - lus al - tis - si - mus. Quo - ni -

him, be -fore him with a song, be-fore him with a song. Praise the
tus, tu so - lus Do - mi - nus, so - lus al - tis - si - mus. Quo - ni -

him, be -fore him with a song.
tus, tu so - lus al - tis - si - mus.

Lord for ev - er, for ev - er ev - er - more, for ev - er,
am tu so - lus, tu so - lus sanc - - tus, tu so - lus,

Lord for ev - - er, for ev - er ev - er - more, Praise the Lord for -
am tu so - - lus al - tis - si - mus, tu so - - lus, tu so - lus

Lord for ev - - er, for ev - er ev - er - more, Praise the Lord for
am tu so - - lus al - tis - si - mus, tu so - - lus, tu so - lus

ev - er -more. through the
Do - mi - nus. Je - - su

ev - er -more. through the
Do - mi - nus. Je - - su

ev - er -more. through the
Do - mi - nus. Je - - su

The Lord's name be mag - ni - fied, the Lord's name be glo - ri - fied through the
Tu so - lus al - tis - si - mus, tu so - lus al - tis - si - mus, Je - - su

mf

8va.

Digitized by Google

cres. p

whole earth, through the whole earth. Praise the Lord for ev - - -
Chris - - te, Je - su Chris - te. Quo - ni - am tu so - - -

cres. p

whole earth, through the whole earth. Praise the Lord for ev - - -
Chris - - te, Je - su Chris - te. Quo - ni - am tu so - - -

cres.

whole earth, through the whole earth. His name be
Chris - - te, Je - su Chris - te. tu so - lus

cres. p

whole earth, through the whole earth. Praise the Lord for ev - - -
Chris - - te, Je - su Chris - te. Quo - ni - am tu so - - -

cres. p p

er, for ev - - er and ev - - er - more, praise him ev - er - more,
lus, tu so - - lus al - tis - - si - mus, Je - su Chris - - te,

er, for ev - - er and ev - - er - more, praise him ev - er - more,
lus, tu so - - lus al - tis - - si - mus, Je - su Chris - - te,

prais - ed, His name be mag - ni - fied, praise him ev - er - more,
sanc - tus, so - lus al - tis - si - mus, Je - su Chris - - te,

er, for ev - - er and ev - - er - more, praise him ev - er - more,
lus, tu so - - lus al - tis - - si - mus, Je - su Chris - - te,

praise..... him ev - - er - - more.
Je - - - - - - - - - - su Chris - - - te.

praise him ev - er - more, praise him ev - er - more.
Je - su Chris - - te, Je - su Chris - - te.

praise him ev - er - more, praise him ev - er - more.
Je - su Chris - - te, Je - su Chris - - te.

praise him ev - er - more.
Je - su Chris - te.

p

Digitized by Google

Praise the Lord for ev - - - er, for ev - er and ev - - er - more, praise him
Quo - ni - am tu so - - - lus, tu so - lus al - tis - - si - mus, Je - su

Praise the Lord for ev - - - er, for ev - er and ev - - er - more, praise him
Quo - ni - am tu so - - - lus, tu so - lus al - tis - - si - mus, Je - su

his name be prais - ed, his name be mag - ni - fied, praise him
tu so - lus sanc - tus, so - lus al - tis - si - mus, Je - su

Praise the Lord for ev - - - er, for ev - er and ev - - er - more, praise him
Quo - ni - am tu so - - - lus, tu so - lus al - tis - - si - mus, Je - su

ev - er - more, praise the Lord for ev - er - more, praise the Lord for ev - er -
Chris - te, Je - su, Je - su Chris - te, Je - su, Je - su Chris -

ev - er - more, praise the Lord for ev - er - more, praise the Lord for ev - er -
Chris - te, Je - su, Je - su Chris - te, Je - su, Je - su Chris -

ev - er - more, praise the Lord for ev - er - more, praise the Lord for ev - er -
Chris - te, Je - su, Je - su Chris - te, Je - su, Je - su Chris -

ev - er - more, praise the Lord for ev - er - more, praise the Lord for ev - er -
Chris - te, Je - su, Je - su Chris - te, Je - su, Je - su Chris -

8va.

more, praise him, praise him.
te, Je - su Chris - te.

more, praise him, praise him.
te, Je - su Chris - te.

more, praise him, praise him.
te, Je - su Chris - te.

more, praise him, praise him.
te, Je - su Chris - te.

Digitized by Google

CUM SANCTO SPIRITU.

Adagio. Tutti. 54 = ♩

Treble. Thou Lord art God a - lone, al - migh-ty and ev - er - last - ing. A - -
Cum sanc - to spi - ri - tu, in glo - ri - a De - i Pa - tris. A - -

Tutti.

Alto. Thou Lord art God a - lone, al - migh-ty and ev - er - last - ing. A - -
Cum sanc - to spi - ri - tu, in glo - ri - a De - i Pa - tris. A - -

Tutti.

Tenor. Thou Lord art God a - lone, al - migh-ty and ev - er - last - ing. A - -
Cum sanc - to spi - ri - tu, in glo - ri - a De - i Pa - tris. A - -

Tutti.

Bass. Thou Lord art God a - lone, al - migh-ty and ev - er - last - ing. A - -
Cum sanc - to spi - ri - tu, in glo - ri - a De - i Pa - tris. A - -

Fu'l Without trumpet.

Organ. Adagio. ff Ped. 8va. Ped.

Allegro. Met. 160 = ♪

men.
men.
men.
men.
men.
men.
men.
men.

Allegro.

Thou Lord art God a - lone, al - migh - ty and ev - er - last - ing. A -
Cum sanc - to spi - ri - tu, in glo - ri - a De - i Pa - tris. A -

Allegro. 8va. 8va.

Thou Lord art God a - lone, al - - - - migh - ty and ev - er - last - ing.
Cum sanc - to spi - ri - tu, in - - - - glo - ri - a De - i Pa - tris

men. A - - - - men. Thou Lord art God a - lone, al - migh - - - - - ty and ev - er
men. A - - - - men. Cum sanc - to spi - ri - tu, in - glo - - - - - ri - a De - i

Digitized by Google

Thou Lord art God a - lone, al - - migh - ty and ev - er -
Cum sanc - to spi - ri - tu, in - - glo - ri - a De - i

A - - - men. A - - men. Thou Lord art God a - lone, al - migh - - ty and
A - - - men. A - - men. Cum sanc - to spi - ri - tu, in glo - - ri - a

last - ing. A - men, A - - - men, A - - men. A - - - - - - -
Pa - tris. A - men, A - - - men, A - - men. A - - - - - - -

8va.

Thou Lord art God a - lone, al - - -
Cum sanc - to spi - ri - tu, in.....

last - ing. A - - - men, A - - - men. Thou Lord art God a - lone, al - migh -
Pa - tris. A - - - men, A - - - men. Cum sanc - to spi - ri - tu, in - glo - -

ev - - er - last - - - ing. A - men, A - - - men.
De - - i Pa - - - tris. A - men, A - - - men.

men, A - men, A - - - - men, A - - - men.
men, A - men, A - - - - men, A - - - men.

migh - ty and ev - er - last - ing, A - - men, A - - - men. Thou Lord art God a - lone, al -
glo - ri - a De - i Pa - tris, A - - men, A - - - men. Cum sanc - to spi - ri - tu, in

- - - - - ty and ev - er - last - ing, A - men, A - men. Thou Lord art God a - lone, al -
- - - - - *ri - a De - i Pa - tris, A - men, A - men. Cum sanc - to spi - ri - tu, in*

Thou Lord art God..... a -
Cum sanc - to spi - - ri -

Thou Lord art God a -
Cum sanc - to spi - ri -

8va.

Digitized by Google

migh-ty and ev-er-last - - ing, A-men, A - men, A - - - -
glo-ri-a De-i Pa - - tris, A-men, A - men, A - - - -

mighty ev - - er - - last-ing, A - men, A - - men, A - - - -
glori-a De - - i Pa-tris, A - men, A - - men, A - - - -

lone, al-migh - ty and ev-er, ev-er-last-ing, A - - - men, al -
tu, in-glo - - ri-a De-i, De-i Pa-tris, A - - - men, in -

lone, al - - mighty and ev-er - last-ing, A - men, A - - - men, A - men, ev-er -
tu, in - - glo-ri-a De-i Pa-tris, A - men, A - - - men, A - men, De-i

men, A - - - - - men. Thou Lord art God a-lone, al-mighty and ev - - - er -
men, A - - - - - men. Cum sanc-to spi - ri-tu, in glo-ri-a De - - - i

men, A - - - - - men. Thou Lord art God a-lone, al-migh - - -
men, A - - - - - men. Cum sanc-to spi-ri - tu, in glo - - -

migh-ty and ev - - - er-last - ing. Thou Lord art God a - lone, al - - - mighty and ev-er -
glo - ri-a De - - i Pa - tris. Cum sanc-to spi-ri - tu, in..... glo-ri-a De - i

last - - - ing, A - - - men.
Pa - - - tris, A - - - men.

last - - - ing, A - - men, al-migh - ty and ev-er-last - ing,
Pa - - - tris, A . - men, in glo - ri-a De-i Pa - tris,

ty and ev - er-last-ing, A - - men, A - - - - - - men, A - -
ri-a De - i Pa-tris, A - - men, A - - - - - - men. A - -

last - - - ing, A-men, A - men, A - - men, A - - -
Pa - - - tris, A-men, A - men, A - - men, A - - -

Thou Lord art God a-lone, al-migh - ty and
Cum sanc-to spi-ri-tu, in glo - ri-a

8va.

Digitized by Google

A - - - men, A - - men, A - - men,
A - - - men, A - - men, A - - men,

- - - - men, A - - - - - - men, A - - - - - men, A - - -
- - - - *men, A - - - - - - men, A - - - - - men, A - - -*

men, A - - - men, A - - - men, A - - -
men, A - - - men, A - - - men, A - - -

ev - er - last - ing, ev - er - last - ing, A - - - men, A - - - - men, A - - -
De - i Pa - tris, De - i Pa - tris, A - - - men, A - - - - - men, A - - -

A - - - men, A - - - men, A - - - -
A - - - men, A - - - men, A - - - -

men, al - migh - ty and ev - er - last - ing, A - - men, A - - - -
men, in glo - ri - a De - i Pa - tris, A - - men, A - - - -

- - - - - - - - - - men, ev - - - er - last-ing, A - -
- - - - - - - - - - *men, De - - i Pa-tris, A - -*

- - - - - - - - - - men, A - - - - - - - -
- - - - - - - - - - *men, A - - - - - - - -*

men, A - - - men.
men. A - - - men.

men, A - - men. Thou Lord art God a - lone, al - mighty and ev - er - last - ing, A -
men, A - - men. Cum sanc - to spi - ri - tu, in glo - ri - a De - i Pa - tris, A -

- - - - - - - men. Thou Lord art God a - lone, al - - - migh - - -
- - - - - - - *men, Cum sanc - to spi - ri - tu, in - - - glo - - -*

- - - - - - - men.
- - - - - - - *men.*

Digitized by Google

Thou Lord art God a - lone, al - - migh - ty and
Cum sanc - to spi - ri - tu, in ..... glo - ri - a

men, A - - - - - men. Thou Lord art God a - lone, ev - er - last - ing, A -
men, A - - - - - men. Cum sanc - to spi - ri - tu, De - i Pa - tris, A -

ty and ev - er - last - ing, A - men, A -
ri - a De - i Pa - tris, A - men, A -

ev - er - last - ing, A - - - men, Thou Lord art God a - lone, al - migh - ty and ev - er - last - ing,
De - i Pa - tris, A - - - men, Cum sanc - to spi - ri - tu, in glo - ri - a De - i Pa - tris,

men, A - - men, ev - er - last - ing. A - men, A - - -
men, A - - men, De - i Pa - tris. A - men, A - - -

men, A - - - men, al - migh - ty and ev - - - - er - last - ing, A - -
men, A - - - men, in glo - ri - a De - - - - i Pa - tris, A - -

Thou Lord art God a - lone, A - men, A - - -
Cum sanc - to spi - ri - tu, A - men, A - - -

8va.

A - - men, A - - - - - - - - - - - - - men, A -
A - - men, A - - - - - - - - - - - - - men, A -

men, ev - er - last - ing, A - men, ev - er - - last - - ing, A - - -
men, De - i Pa - tris, A - men, De - i - - Pa - - tris, A - - -

men, ev - er - last - ing, A - men, ev - er - - last - - ing, A - - -
men, De - i Pa - tris, A - men, De - i Pa - - tris, A - - -

men,
men,

Digitized by Google

men, Thou Lord art God a - lone, al - migh-ty and ev - er - last - - - - - - ing, A - men,
men, Cum sanc - to spi - ri - tu, in glo - ri - a De - i Pa - - - - - - tris, A - men,

men, ev - er - last - - ing, A - men, ev - - - er - - last - - ing, A - men,
men, De - i Pa - - tris, A - men, De - - i Pa - - tris, A - men,

men, A - - - - - - - men, A - - - - - - - - - - men,
men, A - - - - - - - men, A - - - - - - - - - - men,

Thou Lord art God a - lone, al - - migh-ty and ev - er - last - - - - ing,
Cum sanc - to spi - ri - tu, in glo - ri - a De - i Pa - - - - tris,

8va.

A - - - - men, A - - - - - men, A - - - - - men, A - - -
A - - - - men, A - - - - - men, A - - - - - men, A - - -

A - - - - men, A - - - men, A - - - men, ev -
A - - - - men, A - - - men, A - - - men, De -

A - - - - men, A - - - - - - - men, ev - - er - last - - ing, ev - er -
A - - - - men, A - - - - - - - men, De - - i Pa - - tris, De - i

A - - - - men, A - - - men, A - - men, A -
A - - - - men, A - - - men, A - - men, A -

8va. 8va.

- - - - - - - - - - - - - - - - - - men. Thou Lord art
- - - - - - - - - - - - - - - - - - men. Cum sanc - to

- er - last - ing, A - men, A - - - - - men. Thou Lord art
- i Pa - tris, A - men, A - - - - - men. Cum sanc - to

last - - - ing, ... A - - - - - - men. Thou Lord art
Pa - - - tris, ... A - - - - - - men. Cum sanc - to

- - men, ev - er - last - ing, A - - - men. Thou Lord art
- - men, De - i Pa - tris, A - - - men. Cum sanc - to

Ped.

Digitized by Google

God a - lone, Thou Lord art God a - lone, Thou Lord art God a - lone, al -
spi - ri - tu, Cum sanc - to spi - ri - tu, Cum sanc - to spi - ri - tu, in

God a - lone, Thou Lord art God a - lone, Thou Lord art God a - lone, al -
spi - ri - tu, Cum sanc - to spi - ri - tu, Cum sanc - to spi - ri - tu, in

God a - lone, Thou Lord art God a - lone, Thou Lord art God a - lone,
spi - ri - tu, Cum sanc - to spi - ri - tu, Cum sanc - to spi - ri - tu,

God a - lone, Thou Lord art God a - lone, Thou Lord art God a - lone, al - migh -
spi - ri - tu, Cum sanc - to spi - ri - tu, Cum sanc - to spi - ri - tu, in glo -

migh - ty and ev - - - - er - - - - last - - - - ing,
glo - ri - a De - - - - i Pa - - - - tris,

migh - ty and ev - - - - - er - - - - last - - - - ing,
glo - ri - a De - - - - - i Pa - - - - tris,

Thou Lord art God ..... a - lone, al - migh - ty and ev - er - last - ing, A - men,
Cum sanc - to spi - - - - ri - tu, in glo - ri - a De - i Pa - tris, A - men,

ty and ev - - - - er - - - - last - - - - ing,
ri - a De - - - - i Pa - - - - tris,

ev - - - - er - - - - last - - - - - ing, A - - - - men, A -
De - - - - i Pa - - - - - tris, A - - - - men, A -

ev - - - - - er - - last - - - - - ing, A - - - - men,
De - - - - - i Pa - - - - - tris, A - - - - men,

ev - er - last - ing, A - men, A - - - - men, A - - - - - men, A -
De - i Pa - tris, A - men, A - - - - men, A - - - - - men, A -

A - - - - - - - - - - - - - - - -
A - - - - - - - - - - - - - - - -

Digitized by Google

men, A - - - - men, A - - - -
men, A - - - - men, A - - - -

al - mighty and ev - er - last - ing, A - - - men, al - mighty and ev - er -
in glo - ri - a De - i Pa - tris, A - - - men, in glo - ri - a De - i

men, A - - - - men, A - - - -
men, A - - - - men, A - - - -

men, A - - - - men, A - - - men.
men, A - - - - men, A - - - - men.

last - ing, A - - - men, A - - - - men, A - men, A - -
Pa - tris, A - - - men, A - - - - men, A - men, A - -

men, A - - - - men, A - - - - - - - - men,
men, A - - - - men, A - - - - - - - - men,

*Piu Allegro.

Thou Lord art God a - lone, al - migh - ty and ev - er - last - ing, A - men, A - men, A - men,
Cum sanc - to spi - ri - tu, in glo - ri - a De - i Pa - tris, A - men, A - men, A - men,

men, Thou Lord art God a - lone, al - mighty ev - erlast - ing, A - men, A - men, A - men,
men, Cum sanc - to spi - ri - tu, in glori - a De - i Pa - tris, A - men, A - men, A - men,

Thou Lord art God..... art God a - lone, A - men, A - men,
Cum sanc - to, sanc - - to spi - - ri - tu, A - men, A - men,

men, al - migh - ty and ev - er - last - ing, A - - - men, A - - men, A - men, A - men,
men, in - glo - ri - a De - i Pa - tris, A - - - men, A - - men, A - men, A - men,

8va.

*Piu Allegro.

* This alteration of time is wanting in the original score.

Digitized by Google

al - - migh - ty and ev - er - last - ing, A - - men,
in glo - ri - a De - i Pa - tris, A - - men,

al - - migh - ty and ev - er - last - ing, A - - men,
in glo - ri - a De - i Pa - tris, A - - men,

Thou Lord art God a - lone, al - migh - ty and ev - er - last - ing, A - - men,
Cum sanc - to spi - ri - tu, in glo - ri - a De - i Pa - tris, A - - men,

Thou Lord art God a - lone, al - migh - ty and ev - er - last - ing, A - - men,
Cum sanc - to spi - ri - tu, in glo - ri - a De - i Pa - tris, A - - men,

Full Swell.

p

Ped.

p

A - - - - - - - - - - -
A - - - - - - - - - - -

p

al - migh - ty and ev - er - last - ing, A - - -
in glo - ri - a De - i Pa - tris, A - - -

p *cres.*

al - migh - ty and ev - er - last - ing, A - - -
in glo - ri - a De - i Pa - - tris, A - - -

p *cres.*

al - migh - ty and ev - er - last - ing, A -
in glo - ri - a De - i Pa - tris, A -

cres.

f

men, ev - er - last - ing, A - men,
men, De - i Pa - tris, A - men,

f

men, ev - er - last - ing, A - men,
men, De - i Pa - tris, A - men,

f

men, ev - er - last - ing, A - men, Thou Lord art
men, De - i Pa - tris, A - men, Cum sanc - to

men, ev - er - last - ing, A - men, Thou Lord art God a - -
men, De - i Pa - tris, A - men, Cum sanc - to spi - ri - -

Full Organ.

Ped. 8va.

Digitized by Google

al - - migh - ty and ev - er - last - ing, A - - men.
in - - glo - ri - a De - i Pa - tris, A - - men.

al - - migh - ty and ev - er - last - ing, A - - men.
in - - glo - ri - a De - i Pa - tris, A - - men.

God a - lone, al - migh - ty and ev - er - last - ing, A - - men.
spi - ri - tu, in glo - ri - a De - i Pa - tris, A - - men.

lone, al - migh - ty and ev - er - last - ing, A - - men.
tu, in glo - ri - a De - i Pa - tris, A - - men.

Full Swell. *p*

p *cres.* *f*

A - - - - - - - - - - - men, ev - er -
A - - - - - - - - - - - men, De - i

p *cres.* *f*

al - migh - ty and ev - er - last - ing, A - - - men, ev - er -
in glo ri - a De - i Pa - tris, A - - - men, De - i -

p *cres.* *f*

al - migh - ty and ev - er - last - ing, A - - - men. ev - er -
in glo - ri - a De - i Pa - tris, A - - - men, De - i -

cres. *f*

al - migh - ty and ev - er - last - ing, A - men, ev - er -
in glo - ri - a De - i Pa - tris, A - men, De - i -

f

8va.

last - ing, A - men, ev - er - last - ing, A - men. Thou Lord art God a -
Pa - tris, A - men, De - i Pa - tris, A - men. Cum sanc - to spi - ri -

last - ing, A - men, ev - er - last - ing, A - men. Thou Lord art God a -
Pa - tris, A - men, De - i Pa - tris, A - men. Cum sanc - to spi - ri -

last - ing, A - men, ev - er - last - ing, A - men. Thou Lord art God a -
Pa - tris, A . men, De - i Pa - tris, A - men. Cum sanc - to spi - ri -

last - ing, A - men, ev - er - last - ing, A - men. Thou Lord art God a -
Pa - tris, A - men, De - i Pa - tris, A - men. Cum sanc - to spi - ri -

8va.

Digitized by Google

lone, al - migh - ty and ev - er - last - ing, A - men, A - - men, ev - er -
tu, in glo - ri - a De - i Pa - - tris, A - men, A - - men, De - i

lone, al - migh - ty and ev - er - last - ing, A - men, A - - men, ev - er -
tu, in glo - ri - a De - i Pa - - tris, A - men, A - - men, De - i

lone, al - migh - ty and ev - er - last - ing, A - men, A - - men, ev - er -
tu, in glo ri - a De - i Pa - - tris, A - men, A - - men, De - i

lone, al - migh - ty and ev - er - last - ing, A - men, A - - men, ev - er -
tu, in glo ri - a De - i Pa - - tris, A - men, A - - men, De - i

last - ing, A - men, ev - er - last - ing, A - men, A - - men, A - -
Pa - tris, A - men, De - i Pa - tris, A - men, A - - men, A - -

last - ing, A - men, ev - er - last - ing, A - men, A - - - - -
Pa - tris, A - men, De - i Pa - tris, A - men, A - - - - -

last - ing, A - men, ev - er - last - ing, A - men, A - - men, A - -
Pa - tris, A - men, De - i Pa - tris, A - men, A - - men, A - -

last - ing, A - men, ev - er - last - ing, A - men, A - - men, A - -
Pa - tris, A - men, De - i Pa - tris, A - men, A - - men, A - -

Trumpet.

Ped. 8va. 8va.

men, A - men, A - men.
men, A - men, A - men.

- - - - - - men.
- - - - - - *men,*

men, A - men, A - men.
men, A - men, A - men.

men, A - men, A - men.
men, A - men, A - men.

Digitized by Google

CREDO.

Tutti. Allegro. Met. 100 = ♩

Treble. Na - tions, na - tions, shall do him ser - vice, kings shall fall down be -
Cre - do, Cre - do in u - num De - um, Pa - trem om - ni - po -

Alto. Na - tions, na - tions, shall do him ser - vice, kings shall fall down be -
Cre - do, Cre - do in u - num De - um, Pa - trem om - ni - po -

Tenor. Na - tions, na - tions, shall do him ser - vice, kings shall fall down be -
Cre - do, Cre - do in u - num De - um, Pa - trem om - ni - po -

Bass. Na - tions, na - tions, shall do him ser - vice, kings shall fall down be -
Cre - do, Cre - do in u - num De - um, Pa - trem om - ni - po -

Tutti. Allegro.

Accomp. Fu'l to 15. 8va.

fore him, and dai - ly shall he be prais - ed, kings shall fall down be - fore him, and dai - ly
ten - tem, fac - to - rem Cœ - li et ter - ræ, Pa - trem om - ni - po - ten - tem, fac - to - rem

fore him, and dai - ly shall he be prais - ed, kings shall fall down be - fore him, and dai - ly
ten - tem, fac - to - rem Cœ - li et ter - ræ, Pa - trem om - ni - po - ten - tem, fac - to - rem

fore him, and dai - ly shall he be prais - ed, kings shall fall down be - fore him, and dai - ly
ten - tem, fac - to - rem Cœ - li et ter - ræ, Pa - trem om - ni - po - ten - tem, fac - to - rem

fore him, and dai - ly shall he be prais - ed, kings shall fall down be - fore him, and dai - ly
ten - tem, fac - to - rem Cœ - li et ter - ræ, Pa - trem om - ni - po - ten - tem, fac - to - rem

Ped.

shall he be prais - ed. It is Thou, Lord, that rul - est the sea, and that com -
Cœ - li et ter - ræ, vi - si - bi - li - um om - ni - um et in - vi - si -

shall he be prais - ed. It is Thou, Lord, that rul - est the sea, and that com -
Cœ - li et ter - ræ, vi - si - bi - li - um om - ni - um et in - vi - si -

shall he be prais - ed. It is Thou, Lord, that rul - est the sea, and that com -
Cœ - li et ter - ræ, vi - si - bi - li - um om - ni - um et in - vi - si -

shall he be prais - ed. It is Thou, Lord, that rul - est the sea, and that com -
Cœ - li et ter - ræ, vi - si - bi - li - um om - ni - um et in - vi - si -

Ped. 8va.

Digitized by Google

mand - est the wa - ters. Give the hon - or due, give the hon - or due to his
bi - li - um, et in u - num Do - mi - num, Je - sum Chris - tum, Fi - li - um

mand - est the wa - ters. Give the hon - or due, give the hon - or due to his
bi - li - um, et in u - num Do - mi - num, Je - sum Chris - tum, Fi - li - um

mand - est the wa - ters. Give the hon - or due, give the hon - or due to his
bi - li - um, et in u - num Do - mi - num, Je - sum Chris - tum, Fi - li - um

mand - est the wa - ters. Give the hon - or due, give the hon - or due to his
bi - li - um, et in u - num Do - mi - num, Je - sum Chris - tum, Fi - li - um

migh - ty, to his migh - ty name. Sing un - to the Lord, ye saints of
De - i u - ni - ge - ni - tum, et ex Pa - tre na - - tum, an - - te

migh - ty, to his migh - ty name. Sing un - to the Lord, ye saints of
De - i u - ni - ge - ni - tum, et ex Pa - tre na - - tum, an - - te

migh - ty, to his migh - ty name. Sing un - to the Lord, ye saints of
De - i u - ni - ge - ni - tum, et ex Pa - tre na - - tum, an - - te

migh - ty, to his migh - ty name. Sing un - to the Lord, ye saints of
De - i u - ni - ge - ni - tum, et ex Pa - tre na - - tum, an - - te

his, and re - joice all ye that are true of heart. Bless - ed be
om - ni - a, an - te om - ni - a sæ - cu - la, De - um, de

his, and re - joice all ye that are true of heart. Bless - ed be
om - ni - a, an - te om - ni - a sæ - cu - la, De - um, de

his, and re - joice all ye that are true of heart. Bless - ed be
om - ni - a, an - te om - ni - a sæ - cu - la, De - um, de

his, and re - joice all ye that are true of heart. Bless - ed be
om - ni - a, an - te om - ni - a sæ - cu - la, De - um, de

Digitized by Google

God, the Lord God of Is - ra - el, bless - ed be God, the Lord God of
De - o, lu - men de lu - mi - ne, De - um de De - o, lu - men de

God, the Lord God of Is - ra - el, bless - ed be God, the Lord God of
De - o, lu - men de lu - mi - ne, De - um de De - o, lu - men de

God, the Lord God of Is - ra - el, bless - ed be God, the Lord God of
De - o, lu - men de lu - mi - ne, De - um de De - o, lu - men de

God, the Lord God of Is - ra - el, bless - ed be God, the Lord God of
De - o, lu - men de lu - mi - ne, De - um de De - o, lu - men de

Is - ra - el, in all pla - ces of his do - min - - - ion.
lu - mi - ne, De - um ve - rum de De - o ve - - - ro,

Is - ra - el, in all pla - ces of his do - min - - - ion.
lu - mi - ne, De - um ve - rum de De - o ve - - - ro,

Is - ra - el, in all pla - ces of his do - min - - - ion.
lu - mi - ne, De - um ve - rum de De - o ve - - - ro,

Is - ra - el, in all pla - ces of his do - min - - - ion.
lu - mi - ne, De - um ve - rum de De - o ve - - - ro,

He is good and gra - cious, show - ing mer - cy un - to them that call, that
Ge - ni - tum non fac - tum, con sub - stan - ti - a - lem Pa - - tri, per quem

He is good and gra - cious, show - ing mer - cy un - to them that call, that
Ge - ni - tum non fac - tum, con sub - stan - ti - a - lem Pa - - tri, per quem

He is good and gra - cious, show - ing mer - cy un - to them that call, that
Ge - ni - tum non fac - tum, con sub - stan - ti - a - lem Pa - - tri, per quem

He is good and gra - cious, show - ing mer - cy un - to them that call, that
Ge - ni - tum non fac - tum, con sub - stan - ti - a - lem Pa - - tri, per quem

Ped. 8va.

Digitized by Google

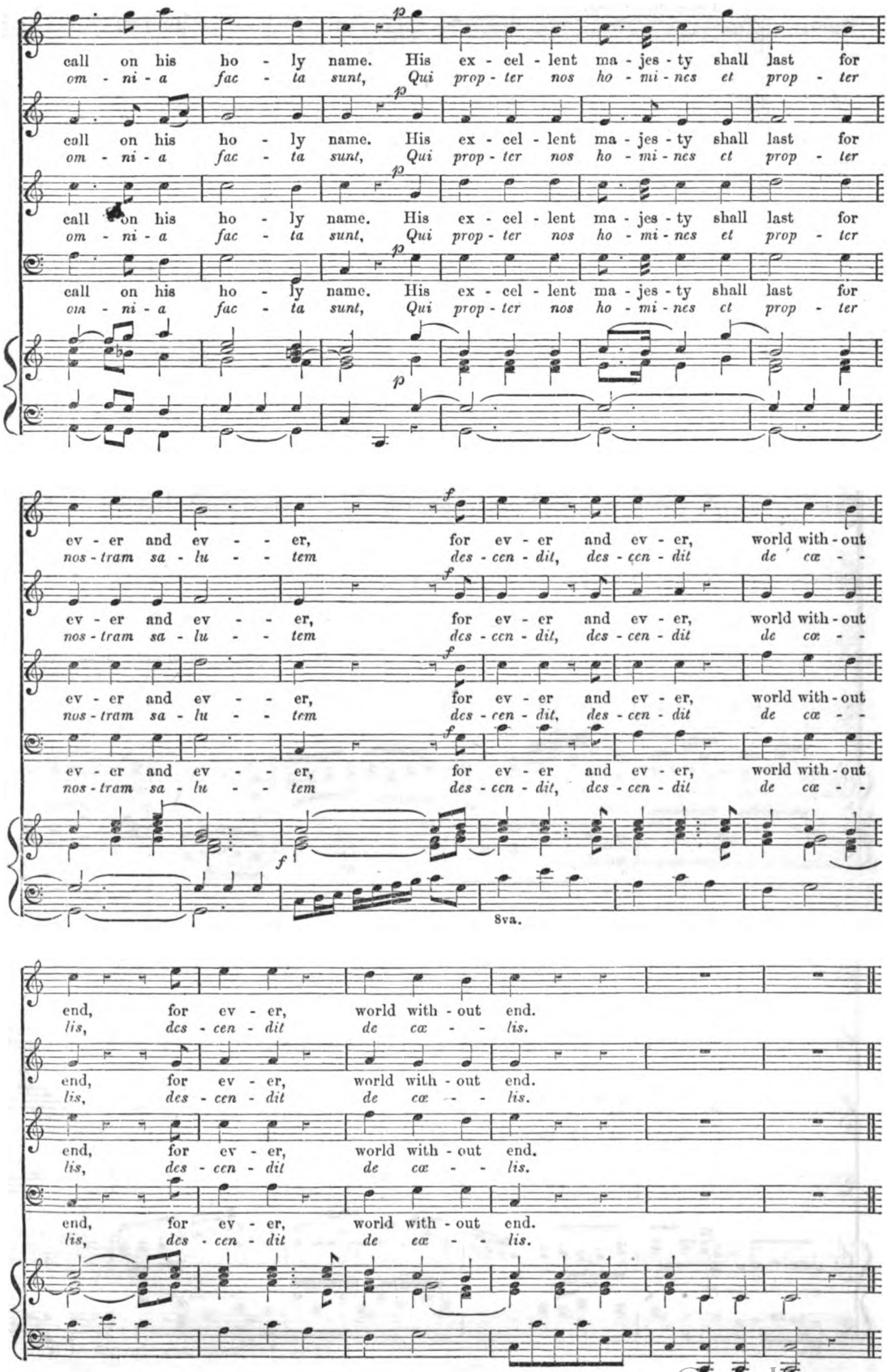

Digitized by Google

Adagio. Met. 60 = ♩

TREBLE.

ALTO.

Adagio.

TENOR.

BASS.

Swell two Diap.

ACCOMP.

mf

Great Diap.

p

mf

p

8va.

8va.

Choir Dulciana.

Solo.

bow down and hear me,
et in - car - na - tus,

cres.

p

mf

p

I dai - ly call on Thee, O go not far from me.
et in - car - na - tus est de spi - - ri - tu sanc - to,

mf

p

8va.

Digitized by Google

Lord, have mercy, have mer - cy up - on me, and give ear, and give ear to my
ex Ma - ri - a, Ma - ri - - a Virgine, et Ho - mo, et Ho - mo fac - tus

Swell two Diap. *Choir flute.* *Swell.*

Ped. Great Diap.

Solo.
O Lord, heal me,
Cru - ci - fix - us,

Solo.
O Lord,
Cru - ci -

pray'r, and give ear to my pray'r,
est, et Ho - mo fac - tus est,

Solo.
O Lord, heal me,
Cru-ci - fix - us,

Ped. 8va.
Double Diap alone.

O Lord, heal me,
Cru - ci - fix - us,

O Lord,
Cru-ci -

heal me,
fix - us,

O Lord, heal me,
Cru - ci - fix - us,

O Lord,
Cru-ci -

Lord, have mer - cy, have mer - - - - - - cy up -
ex Ma - - ri - a, Ma - - ri - - - - - - a

O Lord, heal me,
Cru - ci - fix - us,

O Lord, heal me, O Lord,
Cru - ci - fix - us, Cru-ci -

Digitized by Google

heal me, for my bones are sore vex'd, for my bones are sore vex'd,
fix - us e - ti - am pro no - - bis, e - ti - am pro no - bis,

heal me, for my bones are sore vex'd, for my bones are sore vex'd,
fix - us e - ti - am pro no - - bis, e - ti - am pro no - bis,

on me, and give ear, and give ear, and give ear
Vir - gi-ne, et Ho - mo, et Ho - mo, et Ho - mo

heal me, for my bones are sore vex'd, for my bones are sore vex'd,
fix - us e - ti - am pro no - - bis, e - ti - am pro no - bis,

Senza. Ped.

O Lord, heal me, for my bones are sore vex'd, for my bones are sore
Cru - ci - fix - us e - ti - am pro no - - bis, e - ti - am pro no -

and give ear to my pray'r, O Lord, heal me, O Lord,
et Ho - mo fac - tus est, Cru - ci - fix - us, Cru - ci -

to my pray'r, O Lord, heal me, for my bones are sore
fac - - - tus. est, Cru - ci - fix - us, e - ti - am pro no -

and give ear to my pray'r, O Lord, heal me, for my bones, for my bones are sore
et Ho - mo fac - tus est, Cru - ci - fix - us, e - ti - am, e - ti - am pro no -

p Tutti.

vex'd, O Lord, heal me, for my bones are sore vex'd, O Lord, heal me, for my
bis, Cru-ci - fix - us e - ti - am pro no - bis, Cru - ci - fix - us e - ti -

p Tutti.

heal me, for my bones are sore vex'd, O Lord, heal me, for my bones, for my
fix - us e - ti - am pro no - - bis, Cru - ci - fix - us e - ti - am, e - ti -

p Tutti.

vex'd, for my bones are sore vex'd, O Lord, heal me, for my bones, for my
bis, e - ti - am pro no - - bis, Cru - ci - fix - us e - ti - am, e - ti -

p Tutti.

vex'd, O Lord, heal me, for my bones are
bis, Cru - ci - fix - us e - - - - ti - am, pro

Diap.

Double Diap.

Digitized by Google

bones are sore vex'd, are sore vex'd be mer - ci - ful and spare me, be mer - ci - ful and
am pro no - bis, pro no - bis, sub Pon - ti - o Pi - la - to, sub Pon - ti - o Pi -

bones are sore vex'd, be mer - ci - ful and spare me, be mer - ci - ful and
am pro no - - bis, sub Pon - ti - o Pi - la - to, sub Pon - ti - o Pi -

bones are sore vex'd, be mer - ci - ful and spare me, be mer - ci - ful and
am pro no - - bis, sub Pon - ti - o Pi - la - to, sub Pon - ti - o Pi -

sore vex'd be mer - ci - ful and spare me, be mer - ci - ful and
no - - - bis, sub Pon - ti - o Pi - la - to, sub Pon - ti - o Pi -

spare me, ere I go hence and be no more seen, and be no more seen.
la - to, pas - sus, pas - sus et se - pul - tus est, et se - pul - tus est.

spare me, ere I go hence and be no more seen, and be no more seen.
la - to, pas - sus, pas - sus et se - pul - tus est, et se - pul - tus est.

spare me, ere I go hence and be no more seen, and be no more seen.
la - to, pas - sus, pas - sus et se - pul - tus est, et se - pul - tus est.

spare me, ere I go hence and be no more seen, and be no more seen.
la - to, pas - sus, pas - sus et se - pul - tus est, et se - pul - tus est.

Solo.
O Lord, heal me, O Lord,
Cru - ci - fix - us, Cru - ci -

Solo.
O Lord, heal me, O Lord,
Cru - ci - fix - us, Cru - ci -

Solo.
Lord, have mer - cy, have mer - - - cy up - on me and
Ex Ma - ri - a, Ma - ri - - - - a Vir - gine et

Solo.
O Lord, heal me, O Lord, heal me,
Cru - ci - fix - us, Cru - ci - fix - us,

p

Digitized by Google

heal me, O Lord, heal me, for my bones are sore - vex'd, for my bones are sore -
fix - us, Cru - ci - fix - us e - ti - am pro no - bis, e - ti - am pro no -

heal me, and give ear to my pray'r, O Lord, heal me, O Lord, heal me, O Lord,
fix - us, et ho - mo fac - tus est Cru - ci - fix - us, Cru - ci - fix - us, Cru - ci -

give ear to my pray'r, O Lord, heal me, for my bones are sore -
ho - - - mo fac - - - tus est Cru - ci - fix - us e - ti - am pro no -

O Lord, heal me, and give ear to my pray'r, for my bones are sore - vex'd, O Lord,
Cru - ci - fix - us et ho - mo fac - tus est e - ti - am pro no - bis, Cru - ci -

Tutti. pp

vex'd, for my bones are sore - vex'd, Be mer - ci - ful and spare me, ere I go hence
bis, Cru - ci - fix - us e - ti - am sub Pon - ti - o Pi - la - to, pas - sus et se -

Tutti. pp

heal me. Be mer - ci - ful and spare me, ere I go hence
fix - us, sub Pon - ti - o Pi - la - to, pas - sus et se -

Tutti. pp

vex'd, for my bones are sore - vex'd, Be mer - ci - ful and spare me, ere I go hence
bis, e - ti - am pro no - bis, sub Pon - ti - o Pi - la - to, pas - sus et se -

T tti. pp

heal me, for my bones are sore - vex'd, Be mer - ci - ful and spare me, ere I go hence
fix - us, e - ti - am pro no - bis, sub Pon - ti - o Pi - la - to, pas - sus et se -

pp

and be no more seen, and be no more, no more seen.
pul - - - - tus est, pas - sus et se - pul - tus est.

and be no more seen, and be no more, no.... more seen.
pul - - - - tus est, pas - sus et se - pul - tus est.

and be no more seen, and be no more, no.... more seen.
pul - - - - tus est, pas - sus et se - pul - tus est.

and be no more seen, and be no more, no more seen.
pul - - - - tus est, pas - sus et se - pul - tus est.

Dim.

Digitized by Google

ET RESURREXIT.

f Tutti. Allegro. Met. 100 = ♩

Treble. God is gone up, gone up with a noise and the sound of the trumpet, the sound of the
Et re - sur - rex - it ter - ti - a di - e se - cundum scrip - tu - ras, se - cun - dum scrip-

Alto. God is gone up, gone up with a noise and the sound of the trumpet, the sound of the
Et re - sur - rex - it ter - ti - a di - e se - cundum scrip - tu - ras, se - cun - dum scrip-

Tenor. God is gone up, gone up with a noise and the sound of the trumpet, the sound of the
Et re - sur - rex - it ter - ti - a di - e se - cundum scrip - tu - ras, se - cun - dum scrip-

Bass. God is gone up, gone up with a noise and the sound of the trumpet, the sound of the
Et re - sur - rex - it ter - ti - a di - e se - cundum scrip - tu - ras, se - cun - dum scrip-

Tutti. Allegro.

Accomp. *Full to 15.* 8va. 8va.

trum - pet. Lift up, lift up your heads, O ye gates, and
tu - ras, et as - cen - dit in cœ - lum, in cœ - - - lum,

trum - pet. Lift up, lift up your heads, O ye gates, and
tu - ras, et as - cen - dit in cœ - lum, in cœ - - - lum,

trum - pet. Lift up, lift up your heads, O ye gates, and
tu - ras, et as - cen - dit in cœ - lum, in cœ - - - lum,

trum - pet. Lift up, lift up your heads, O ye gates, and
tu - ras, et as - cen - dit in cœ - lum, in cœ - - - lum,

be ye lift up, ye ev - - - er - last - - ing doors. The
se - - - - det, se - det ad dex - ter - am Pa - - - tris, et

be ye lift up, ye ev - - - er - last - - ing doors. The
se - - - - det, se - det ad dex - ter - am Pa - - - tris, et

be ye lift up, ye ev - - - er - last - - ing doors. The
se - - - - det, se - det ad dex - ter - am Pa - - - tris, et

be ye lift up, ye ev - - - er - last - - ing doors. The
se - - - - det, se - det ad dex - ter - am Pa - - - tris, et

Digitized by Google

Lord shall reign for ev - - - er - more, the Lord shall
i - - - te - rum ven - tu - - - rus, est ven - tu - - - rus,

Lord shall reign for ev - - - er - more, the Lord shall
i - - - te - rum ven - tu - - - rus, est ven - tu - - - rus,

Lord shall reign for ev - - - er - more, the Lord shall
i - - - te - rum ven - tu - - - rus, est ven - tu - - - rus,

Lord shall reign for ev - - - er - more, the Lord shall
i - - - te - rum ven - tu - - - rus, est ven - tu - - - rus,

reign for ev - - - er - more. He shall reign for ev - er and
est cum glo - - ri - a ju - di - ca - - - re vi - vos et

reign for ev - - - er - more. He shall reign for ev - er and
est cum glo - - ri - a ju - di - ca - - - re vi - vos et

reign for ev - - - er - more. He shall reign for ev - er and
est cum glo - - ri - a ju - di - ca - - - re vi - vos et

reign for ev - - - er - more. He shall reign for ev - er and
est cum glo - - ri - a ju - di - ca - - - re vi - vos et

ev - - - er - more, he shall reign, he shall reign for ev - - er -
Mor - - - tu - os, cu - jus reg - ni non, e - - - - - rit fi - - -

ev - - - er - more, he shall reign, he shall reign for ev - - er -
Mor - - - tu - os, cu - jus reg - ni non, e - - - - - rit fi - - -

ev - - - er - more, he shall reign, he shall reign for ev - er -
Mor - - - tu - os, cu - jus reg - ni non, e - - - - - rit fi - - -

ev - - - er - more, he shall reign, he shall reign for ev - - er -
Mor - - - tu - os, cu - jus reg - ni non, e - - - - - rit fi - - -

Digitized by Google

more. O sing prais - - - es, sing prais - - - es un - - to our
nis; et in spi - - - ri - tum sanc - - - tum, Do - - mi - num

more. O sing prais - - - es, sing prais - - - es un - - to our
nis; et in spi - - - ri - tum sanc - - - tum, Do - - mi - num

more. O sing prais - - - es, sing prais - - - es un - - to our
nis; et in spi - - - ri - tum sanc - - - tum, Do - - mi - num

more. O sing prais - - - es, sing prais - - - es un - - to our
nis; et in spi - - - ri - tum sanc - - - tum, Do - - mi - num

King. O clap your hands, clap your hands to - ge - ther, clap your hands, all ye
et vi - vi - fi - can - tem, qui ex Pa - tre Fi - li - o, que pro -

King. O clap your hands, clap your hands to - ge - ther, clap your hands, all ye
et vi - vi - fi - can - tem, qui ex Pa - tre Fi - li - o, que pro -

King. O clap your hands, clap your hands to - ge - ther, all ye peo - - - ple,
et vi - vi - fi - can - tem, qui cum Pa - tre et Fi - - - li -

King. O clap your hands, clap your hands to - ge - ther, all ye peo - - - ple,
et vi - vi - fi - can - tem, qui cum Pa - tre et Fi - - - li -

peo-ple, clap your hands to - ge - ther, O clap your hands to - ge - ther, all ye
ce - dit si - mul a - do - ra - tur et con glo - ri - fi - ca - tur, qui lo -

peo-ple, clap your hands to - ge - ther, O clap your hands to - ge - ther, all ye
ce - dit si - mul a - do - ra - tur et con glo - ri - fi - ca - tur, qui lo -

O clap your hands to - ge - ther, O clap your hands to - ge - ther, all ye
o, si - mul a - do - ra - tur et con glo - ri - fi - ca - tur, qui lo -

O clap your hands to - ge - ther, O clap your hands to - ge - ther, all ye
o, si - mul a - do - ra - tur et con glo - ri - fi - ca - tur, qui lo -

Digitized by Google

people sing un-to God, O sing un-to God, un-to God, with the
cu-tus est per Pro-phe - - - tas; et u - nam sanc-tam Ca-tho - li-cam

people sing un-to God, O sing un-to God, un-to God, with the
cu-tus est per Pro-phe - - - tas; et u - nam sanc-tam Ca-tho - li-cam

people sing un-to God, O sing un-to God, un-to God, with the
cu-tus est per Pro-phe - - - tas; et u - nam sanc-tam Ca-tho - li-cam

people sing un-to God, O sing un - - - to God, un-to God, with the
cu-tus est per Pro-phe - tas; et u - - - nam sanc-tam Ca-tho - li-cam

voice, with the voice ..... of me - - - lo-dy. We wait for thy
et a - pos - to - - li-cam ec-cle - - si-am, Con-fi - te-or

voice, with the voice ..... of me - - - lo-dy. We wait for thy
et a - pos - to - - li-cam ec-cle - - si-am, Con-fi - te-or

voice, with the voice ..... of me - - - lo-dy. We wait for thy
et a - pos - to - - li-cam ec-cle - - si-am, Con-fi - te-or

voice, with the voice ..... of me - - - lo-dy. We wait for thy
et a - pos - to - - li-cam ec-cle - - si-am, Con-fi - te-or

8va.

lov - ing kind-ness, O God, thy lov - ing, lov-ing kind - ness, in thy
u - num, u - num bap - tis - ma in re-mis-si - o - nem pec - ca -

lov - ing kind-ness, O God, thy lov - ing, lov-ing kind - ness, in thy
u - num, u - num bap - tis - ma in re-mis-si - o - nem pec - ca -

lov - ing kind-ness, O God, thy lov - ing, lov-ing kind - ness, in thy
u - num, u - num bap - tis - ma in re-mis-si - o - nem pec - ca -

lov - ing kind-ness, O God, thy lov - ing, lov-ing kind - ness, in thy
u - num, u - num bap - tis - ma in re-mis-si - o - nem pec - ca -

Digitized by Google

tem - ple. Help us, help us, God of our sal - va - tion,
to - rum; et ex - pec - to re - sur-rec - ti - o - nem,

tem - ple. Help us, help us, God of our sal - va - tion,
to - rum; et ex - pec - to re - sur-rec - ti - o - nem,

tem - ple. Help us, help us, God of our sal - va - tion,
to - rum; et ex - pec - to re - sur-rec - ti - o - nem,

tem - ple. Help us, help us, God of our sal - va - tion,
to - rum; et ex - pec - to re - sur-rec - ti - o - nem,

help us, help us, God of our sal - va - tion,
et ex - pec - - to re - sur-rec - ti - o - - nem,

pp

help us, help us, God of our sal - va - tion, for
et ex - pec - - to re - sur-rec - ti - o - - nem, Mor - -

pp

help us, help us, God of our sal - va - tion, for
et ex - pec - - to re - sur-rec - ti - o - - nem, Mor - -

pp

help us, help us, God of our sal - va - tion, for
et ex - pec - - to re - sur-rec - ti - o - - nem, Mor - -

pp

pp

for thy Name's sake, for thy Name's sake.
Mor - tu - o - rum. Mor - tu - o - - - rum.

thy Name's sake, for thy Name's..... sake.
tu - - o - - - rum, Mor - - tu - - o - - - - - - rum.

thy Name's sake, for thy Name's..... sake.
tu - - o - - - rum, Mor - - tu - - o - - - - - - rum.

thy Name's sake, for thy Name's..... sake.
tu - - o - - - rum, Mor - - tu - - o - - - - - - rum.

Digitized by Google

ff

O sing to the Lord a new song of
et vi - tam ven - tu - ri sæ - cu - li,

ff

O sing to the Lord a new song of
et vi - tam ven - tu - ri sæ - cu - li,

ff

O sing to the Lord a new song of
et vi - tam ven - tu - ri sæ - cu - li,

ff

O sing to the Lord a new song of
et vi - tam ven - tu - ri sæ - cu - li,

Full without trumpet.

ff

8va.

praise and thanksgiv-ing, and let all the peo - - ple, let all the
sæ - cu - li, A - men, et vi - tam ven - tu - - - ri, ven - tu - ri

praise and thanksgiv-ing, and let all the peo - - ple, let all the
sæ - cu - li, A - men, et vi - tam ven - tu - - - ri, ven - tu - ri

praise and thanksgiv-ing, and let all the peo - - ple, let all the
sæ - cu - li, A - men, et vi - tam ven - tu - - - ri, ven - tu - ri

praise and thanksgiv-ing, and let all the peo - - ple, let all the
sæ - cu - li, A - men, et vi - tam ven - tu - - - ri, ven - tu - ri

p

peo - ple say A - - - men. A - - - men, O sing to the Lord a new song, a
sæ - cu - li, A - - - men. A - - - men, et vi - tam ven - tu - ri, ven - tu - ri

p

peo - ple say A - - - men. A - - - men, O sing to the
sæ - cu - li, A - - - men. A - - - men, et vi - tam ven-

p

peo - ple say A - - - men. A - - - men, O sing to the
sæ - cu - li, A - - - men. A - - - men, et vi - tam ven-

p

peo - ple say A - - - men. A - - - men, O sing to the
sæ - cu - li, A - - - men. A - - - men, et vi - tam ven-

p

Swell 2 diap. and prin.

Digitized by Google

cres. *f*

new song of praise and thanks-giv-ing, A - - - men, and let all the
sæ-cu-li, sæ-cu-li, A-men, A - - - men, et vi-tam ven-

cres. *f*

Lord a song of thanks-giv-ing, A - - - men, and let all the-
tu - - ri sæ-cu-li, A-men, A - - - men, et vi-tam ven-

cres. *f*

Lord a song of thanks-giv-ing, A - - - men, and let all the peo-ple say
tu - - ri sæ-cu-li, A-men, A - - - men, et vi-tam ven-tu-ri, ven-

cres. *f*

Lord a song of thanks-giv-ing, A - - - men, and let all the peo-ple say
tu - - ri sæ-cu-li, A-men, A - - - men, et vi-tam ven-tu-ri, ven-

ff

cres. *Gt. Org.*

Ped.

peo-ple, and let all the peo-ple say, A-men, A-men,
tu-ri, et vi-tam ven-tu-ri sæ-cu li, sæ-cu-li, A-men,

peo-ple, and let all the peo-ple say, A-men, A-men,
tu-ri, et vi-tam ven-tu-ri sæ-cu-li, sæ-cu-li, A-men,

A - - men, let all the peo-ple say A - - - - - men,
tu - - ri, sæ - - cu-li, sæ-cu-li, A - - - - - men,

A - - men, let all the peo-ple say A - - - - - men,
tu - - ri, sæ - - cu-li, sæ-cu-li, A - - - - - men,

p

A - - - - men, A - - men, O sing to the Lord a new song, a
A - - - - men, A - - men, et vi-tam ven-tu-ri, ven-tu-ri

p

A - - - - men, A - - men, O sing to the
A - - - - men, A - - men, et vi-tam ven-

p

A - - - - men, A - - men, O sing to the
A - - - - men, A - - men, et vi-tam ven-

p

A - - - - men, A - - men, O sing to the
A - - - - men, A - - men, et vi-tam ven-

p

Full Swell.

Digitized by Google

cres. f

new song of praise and thanks - giv - ing, A - - - men, and let all the
sæ - cu - li, sæ - cu - li, A - men, A - - - men, et vi - tam ven -

cres. f

Lord a song of thanks - giv - ing, A - - - men, and let all the
tu - - ri sæ - cu - li, A - men, A - - - men, et vi - tam ven -

cres. f

Lord a song of thanks - giv - ing, A - - - men, and let all the peo - ple say,
tu - - ri sæ - cu - li, A - men, A - - - men, et vi - tam ven - tu - ri, ven -

cres. f

Lord a song of thanks - giv - ing, A - - - men, and let all the peo - ple say,
tu - - ri sæ - cu - li, A - men, A - - - men, et vi - tam ven - tu - ri, ven -

ff Gt. Org. with Trpt.

cres.

peo - ple, and let all the peo - ple say, A - men, A - men,
tu - ri, et vi - tam ven - tu - ri sæ - cu li, sæ - cu - li, A - men,

peo - ple, and let all the peo - ple say, A - men, A - men,
tu - ri, et vi - tam ven - tu - ri sæ - cu - li, sæ - cu - li, A - men,

A - - men, let all the peo - ple say, A - - - - - men,
tu - - ri, sæ - - cu - li, sæ - cu - li, A - - - - - men,

A - - men, let all the peo - ple say. A - - - - - men,
tu - - ri, sæ - - cu - li, sæ - cu - li, A - - - - - men,

A - - - - - men, A - - men, let all the peo - ple say, A - -
A - - - - - men, A - - men, ven - tu - ri sæ - cu - li, A - -

A - - - - - men, A - - men, let all the peo - ple say, A - -
A - - - - - men, A - - men, ven - tu - ri sæ - cu - li, A - -

A - - - - - men, A - - men, sing to the Lord a new song of
A - - - - - men, A - - men, vi - tam ven - tu - - ri sæ - cu - li,

A - - - - - men, A - - men, sing to the Lord a new song of
A - - - - - men, A - - men, vi - tam ven - tu - - ri ven - tu - ri

Digitized by Google

men, A - - - men, A - - - men, let all the peo - ple say,
men, A - - - men, A - - - men, ven - tu - ri sæ - cu - li,

men, A - - - men, A - - - men, let all the peo - ple say,
men, A - - - men, A - - - men, ven - tu - ri sæ - cu - li,

praise and thanksgiv - ing, and let all the peo - ple say, A - men, let all the peo - ple say,
A - men ven - tu - ri sæ - cu - li, sæ - cu - li, A - men, vi - tam ven - tu - - ri,

praise and thanksgiv - ing, and let all the peo - ple say, A - men, let all the peo - ple say,
sæ - cu - li, sæ - cu - li, A - men, vi - tam ven - tu - ri. ven - tu - ri sæ - cu - li,

Ped. 8va.

A - men, let all the peo - ple say, A - - men, A - men, A - men, A -
A - men, ven - tu - ri sæ - cu - li, A - - men, A - men, A - men, A -

A - men, let all the peo - ple say, A - - men, A - men, A - men, A -
A - men, ven - tu - ri sæ - cu - li, A - - men, A - men, A - men, A -

A - men, let all the peo - ple say, A - - men, A - men, A - men, A -
sæ - cu - li, ven - tu - ri sæ - cu - li, A - - men, A - men, A - men, A -

A - men, let all the peo - ple say, A - - men, A - men, A - men, A -
A - men, ven - tu - ri sæ - cu - li, A - - men, A - men, A - men. A -

8va.

men, A - men.
men, A - men.

men, A - men.
men, A - men.

men, A - men.
men, A - men.

men, A - men.
men. A - men.

Digitized by Google

SANCTUS.

Tutti. Adagio. Met. 60 = ♩

Treble. Ho - ly, Ho - ly, Ho - ly, Ho - ly, Ho - ly Lord God of Sa - ba -
Sanc - tus, Sanctus, Sanc - tus, Sanc - tus, Do - mi - nus De - us Sa - ba -

Alto. Ho - ly, Ho - ly, Ho - ly, Ho - ly, Ho - ly,
Sanc - tus, Sanc - tus, Sanc - tus, Sanc - tus, Sanc - tus,

Tenor. Ho - ly, Ho - ly, Ho - ly, Ho - ly, Ho - ly Lord
Sanc - tus, Sanctus, Sanc - tus, Sanc - tus, Do - mi - nus

Bass. Ho - ly, Ho - ly, Ho - ly, Ho - ly, Ho - ly,
Sanc - tus, Sanc - tus, Sanc - tus, Sanc - tus, Sanc - tus,

Accomp. *Full to 15.* *Swell.* *Swell.* *Choir.* *Dulciana.* *Choir.*

oth, Ho - ly Lord God of Sa - ba - oth, Ho - ly Lord, Ho - ly
oth, Do - mi - nus De - us Sa - ba - oth, Do - mi - nus De - us,

Ho - ly, Ho - ly, Ho - ly Lord, Ho - ly
Sanc - tus, Sanc - tus, Do - mi - nus De - us,

God of Sa - ba - oth, Sa - ba - oth, Ho - ly Lord, Ho - ly
De - us Sa - ba - oth, Sa - ba - oth, Do - mi - nus De - us

Ho - ly, Ho - ly, Ho - ly, Ho - ly Lord, Ho - ly
Sanc - tus, Sanc - tus, Sanc - tus, Do - mi - nus De - us,

Swell. *Choir.*

God of Sa - ba - oth, Ho - ly, Ho - ly, Ho - ly, Ho - ly,
Sa - - - ba - oth, Sanc - tus, Sanc - tus, Sanc - tus, Sanc - tus,

Sa - ba - oth, Ho - ly, Ho - ly, Ho - ly, Ho - ly,
Sa - ba - oth, Sanc - tus, Sanc - tus, Sanc - tus, Sanc - tus,

Sa - ba - oth, Ho - ly, Ho - ly, Ho - ly, Ho - ly, Ho - ly Lord
Sa - ba - oth, Sanc - tus, Sanc - tus, Sanc - tus, Sanc - tus, Do - mi - nus,

Sa - ba - oth, Ho - ly, Ho - ly, Ho - ly, Ho - ly,
Sa - ba - oth, Sanc - tus, Sanc - tus, Sanc - tus, Sanc - tus,

Trumpet.

Digitized by Google

Allegro.

Ho - - ly Lord, Ho - ly God of Sa - ba - oth.
Do - - mi - nus De - us, De - us Sa - ba - oth.

Allegro.

Ho - - ly Lord, Ho - ly God of Sa - ba - oth.
Do - - mi - nus De - us, De - us Sa - ba - oth.

Allegro.

Ho - - ly Lord, Ho - ly God of Sa - ba - oth.
Do - - mi - nus De - us, De - us Sa - ba - oth.

Allegro.

Ho - - ly Lord, Ho - ly God of Sa - ba - oth.
Do - - mi - nus De - us, De - us Sa - ba - oth.

Allegro

Ped.

Na - tions, na - tions, na - tions shall bow down be - fore thee.
Ple - ni, Ple - ni, Ple - ni sunt Cœ - li et ter - ra.

Na - tions, na - tions, na - tions shall bow down be - fore thee.
Ple - ni, Ple - ni, Ple - ni sunt Cœ - li et ter - ra.

Na - tions shall bow down be - fore thee, shall bow down be - fore thee.
Ple - ni sunt Cœ - li et ter - ra sunt, Cœ - li et ter - ra.

Na - tions shall bow down be - fore thee, shall bow down be - fore thee.
Ple - ni sunt Cœ - li et ter - ra sunt, Cœ - li et ter - ra.

King-doms, king-doms, king-doms shall show forth thy glo - ry,
Ple - ni, Ple - ni, Ple - ni sunt Cœ - li et ter - ra,

King-doms shall show forth thy glo - ry, shall show forth thy glo - ry,
Ple - ni sunt Cœ - li et ter - ra, sunt Cœ - li et ter - ra,

King-doms, king-doms, king-doms shall show forth thy glo - ry,
Ple - ni, Ple - ni, Ple - ni sunt Cœ - li et ter - ra,

King-doms shall show forth thy glo - ry, shall show forth thy glo - ry,
Ple - ni sunt Cœ - li et ter - ra, sunt Cœ - li et ter - ra,

Digitized by Google

show..... forth thy glo - - ry, Ho - san - - na
Glo - - - ri - a tu - - a, Ho - san - - na

show..... forth thy glo - - ry, Ho - san - - na
Glo - - - ri - a tu - - a, Ho - san - - na

show..... forth thy glo - - ry, Ho - san - - na
Glo - - - ri - a tu - - a, Ho - san - - na

show..... forth thy glo - - ry, Ho - san - - na
Glo - - - ri - a tu - - a, Ho - san - - na

Swell.

in the high - - est, Ho - san - na in the high - - -
in ex - - - cel - - - sis, Ho - san - na in ex - cel - - - -

in the high - - est, Ho - san - na in the high - - -
in ex - - - cel - - - sis, Ho - san - na in ex - cel - - - -

in the high - - est, Ho - san - na in the high - - -
in ex - - - cel - - - sis, Ho - san - na in ex - cel - - - -

in the high - - est, Ho - san - na in the high - - -
in ex - - - cel - - - sis, Ho - san - na in ex - cel - - - -

Gt. Org.

est, Ho - san - na in the high - - est.
sis, Ho - san - na in ex - cel - - - sis.

est, Ho - san - na in the high - - est.
sis, Ho - san - na in ex - cel - - - sis.

est, Ho - san - na in the high - - est.
sis, Ho - san - na in ex - cel - - - sis.

est, Ho - san - na in the high - - est.
sis, Ho - san - na in ex - cel - - - sis.

Digitized by Google

BENEDICTUS.

N. B.—Should this movement be found too long for the Service, it may be curtailed by beginning at this mark ✻ Page 73.

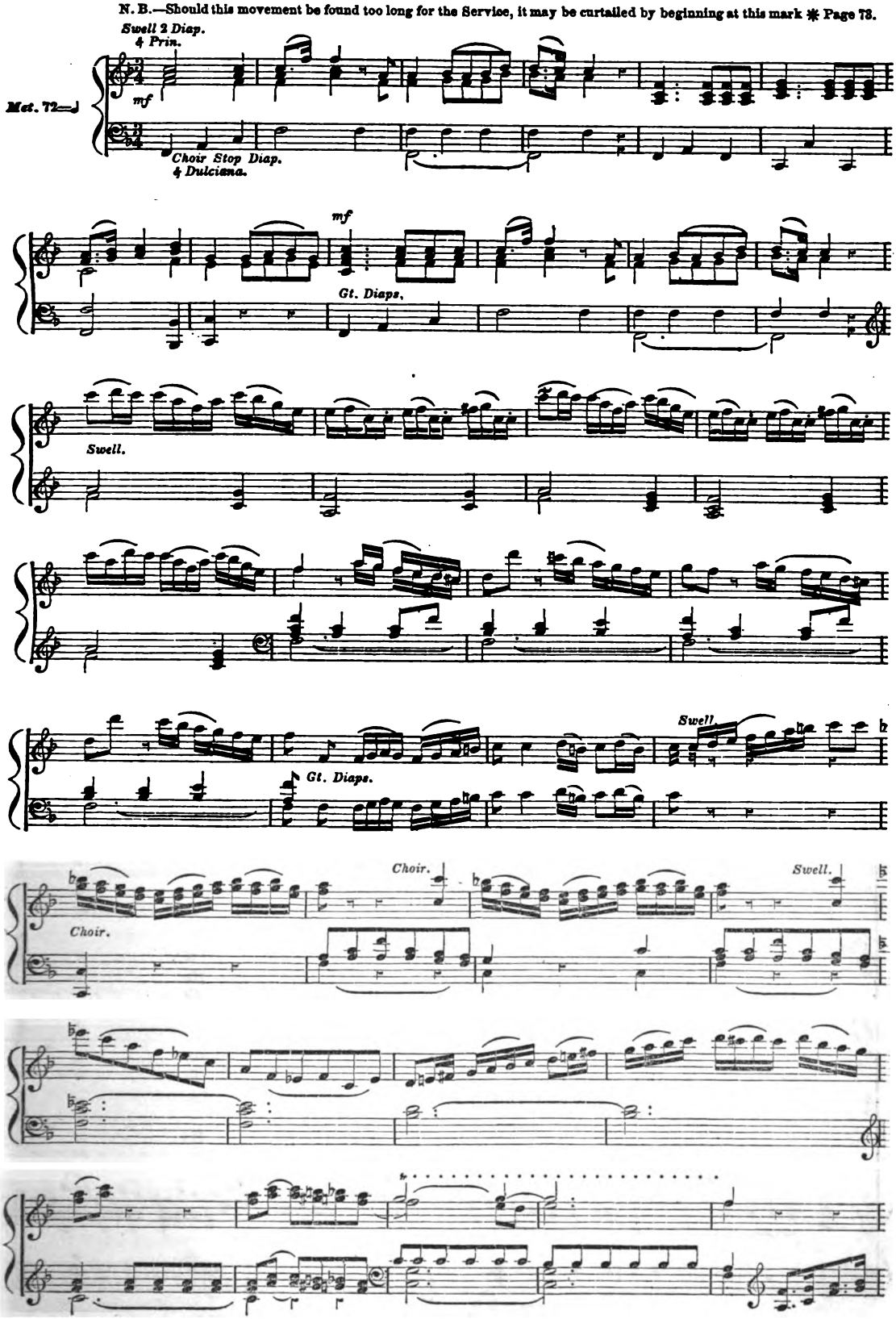

Digitized by Google

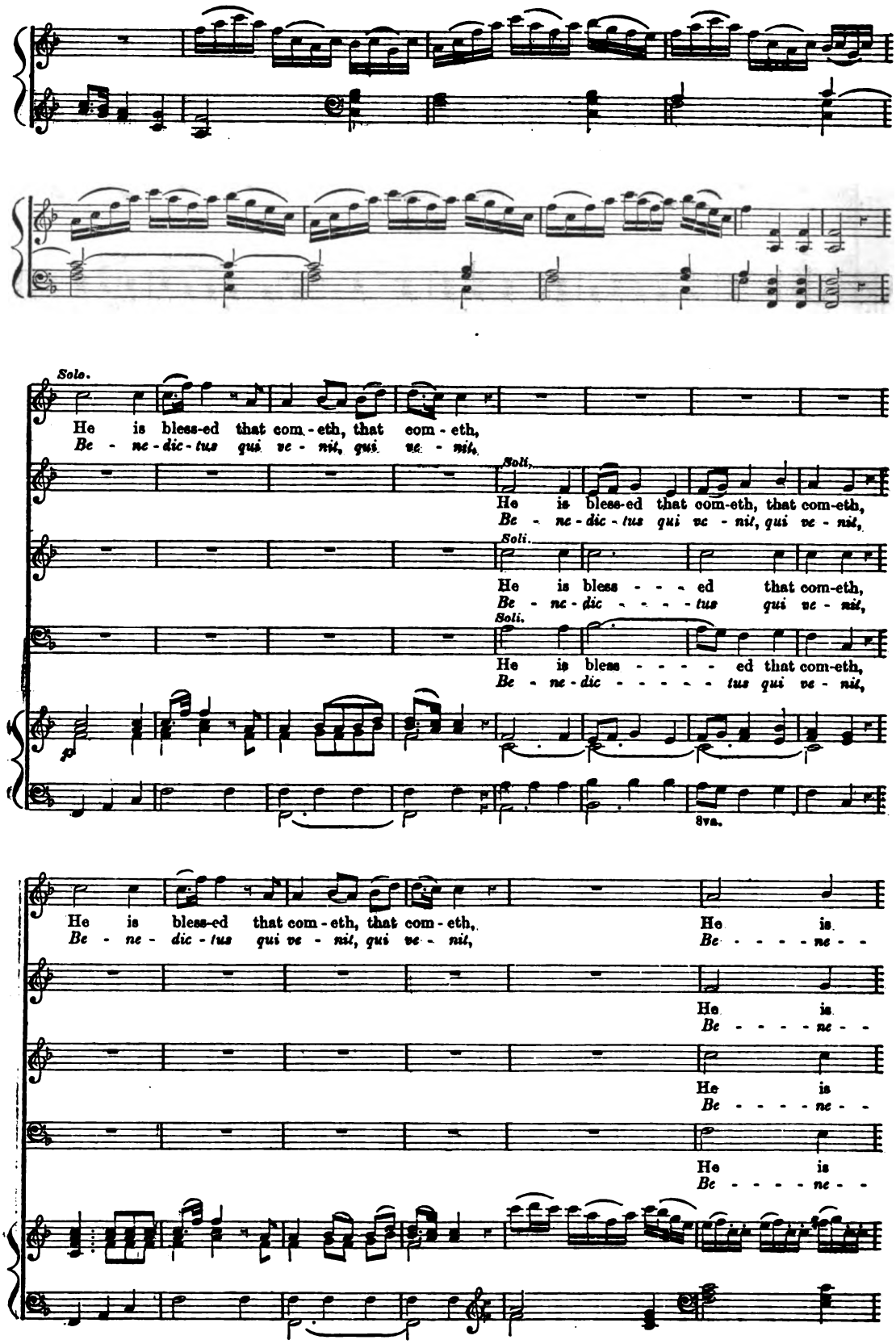

Digitized by Google

bless-ed that com - - - - - eth, that com - eth, O Lord, in thy ho - ly
- dic-tus qui ve - - - - - - nit, qui ve - nit in no - mi - ne, Do - mi -

bless-ed that com - - - - - eth, ho - ly
- dic-tu qui ve - - - - - - nit, Do - mi -

bless-ed that com - - - - - eth, ho - ly
- dic-tus qui ve - - - - - - nit, Do - mi -

bless-ed that com - - - - - eth, ho - ly
- dic-tus qui ve - - - - - nit, Do - mi -

Tutti.

name, that com-eth, that com - eth, O Lord, in thy ho - - ly name, He is
- ni, qui ve - nit, qui ve - nit in no - mi - ne Do - - mi - ni, Be - ne -

Tutti.

name, He is bless-ed that com - eth, O Lord, in thy ho - - ly name, He is
- ni, Be - ne - dic - tus qui ve - nit in no - mi - ne Do - - mi - ni, Be - ne -

Tutti.

name, that com-eth, that com - eth, O Lord, in thy ho - - ly name, He is
- ni, Tutti. qui ve - nit, qui ve - nit in no - mi - ne Do - - mi - ni, Be - ne -

name, He is bless-ed that com - eth, O Lord, in thy ho - - ly name, He is
- ni, Be - ne - dic - tus qui ve - nit in no - mi - ne Do - - mi - ni, Be - ne -

mf

8va.

Soli.

bless - ed, is bless - ed that com - eth, He is
- dic - tus qui ve - nit, qui ve - nit, Be - - ne - -

bless - ed, is bless - ed that com - eth,
- dic - tus qui ve - nit, qui ve - nit,

bless - ed, is bless - ed that com - eth,
- dic - tus qui ve - nit, qui ve - nit,

bless - ed, is bless - ed that com - eth,
- dic - tus qui ve - nit, qui ve - nit,

Dolce.

p

Digitized by Google

bless- ed that . . . . com - eth, O Lord, in thy ho - ly name,
- dic - tus qui . . . . ve - nit in no - - mi - ne Do - mi-ni,

Soli

He is bless - ed that com - eth, O Lord, in thy ho - - - ly name,
Be - - ne - dic - tus qui ve - nit in no - mi - ne Do - - - mi - ni,

Soli.

He is bless - ed that com - eth, O Lord, in thy ho - - - ly name,
Be - - ne - dic - tus qui ve - nit in no - mi - ne Do - - - mi - ni,

Soli.

that com - eth, O Lord, in thy ho - - - ly name,
qui ve - nit in no - mi - ne Do - - - mi - ni,

Tutti.

He is bless - ed, is bless - - - - ed that com - eth, O Lord, in thy
Be - - ne - dic - tus qui ve - - - - - nit, qui ve - nit in no - - mi - ne

Tutti.

He is bless - ed, is bless - - - - ed that com - eth, O Lord, in thy
Be - - ne - dic - tus qui ve - - - - - nit, qui ve - nit in no - - mi - ne

Tutti.

He is bless - ed, is bless - - - - ed that com - eth, O Lord, in thy
Be - - ne - dic - tus qui ve - - - - - nit, qui ve - nit in no - - mi - ne

Tutti.

He is bless - ed, is bless - - - - ed that com - eth, O Lord, in thy
Be - - ne - dic - tus qui ve - - - - - nit, qui ve - nit in no - - mi - ne

mf

Solo.

ho - - ly name, that com -
Do - mi - ni, qui ve -

Soli.

ho - ly name, He is
Do - mi - ni, Be - - - - - ne - -

Soli.

ho - ly name, He is
Do - mi - ni, Be - ne - - - - - -

ho - ly name, He is
Do - mi - ni, Be - - - - - ne - -

p

p

Digitized by Google

- - - - - - - - eth, O Lord, ...
- - - - - - - - - nit, in no - - - - - -

bless - ed that com - eth, O Lord, in thy ho - - - ly name,
dic - tus qui ve - nit, qui ve - nit in no - - - mi - ne,

bless - ed that com - eth, O Lord, in thy ho - - - ly name,
dic - tus qui ve - nit, qui ve - nit in no - - - mi - ne,

bless - ed that com - eth, O Lord, in thy ho - - - ly name,
dic - tus qui ve - nit, qui ve - nit in no - - - mi - ne,

..... in thy ho - ly
- - - - - - - - - - - - - - - - - - mi - ne, *Do - mi -*

that com - eth, O Lord, in thy ho - - - - ly
qui ve - nit, in no - - mi - ne Do - - - - - mi -

that com - eth, O Lord, in thy ho - - - - ly
qui ve - nit, in no - - mi - ne Do - - - - - mi -

that com - eth, ho - ly
qui ve - nit, Do - mi -

Ped.

name, He is bless - ed, is bless - ed that
ni, Be - - - ne - dic - tus qui ve - nit, qui

name, He.... is bless - ed that
ni, Be - - ne - dic - tus qui

name, He.... is bless - ed that
ni, Be - - ne - dic - tus qui

name,
ni,

Digitized by Google

com - - - - - eth,
ve - - - - - nit,

com - - - - - eth,
ve - - - - - nit,

com - - - - - eth.
ve - - - - - nit,

O Lord, in thy ho - - - - - - - - - - ly
qui ve - nit in no - - - - - - - - - - mi -

8va.

name, thy ho - - - - - - - - - - - - - - -
ne, in no - - - - - - - - - - - - - - -

- - - - - ly name, that com - eth, that com - eth in thy name, in thy ho - ly
- - - - - *mi - ne, qui ve - nit in no - mi - ne, in no - mi - ne Do - mi -*

8va. 8va.

Digitized by Google

Tutti.

that com-eth, O Lord, . . . in thy ho - ly name,
qui ve - nit in no - - - - mi - ne Do - mi - ni,

Tutti.

that com-eth, O Lord, . . . in thy ho - ly name,
qui ve - nit in no - - - - mi - ne Do - mi - ni,

Tutti.

that com-eth, O Lord, ... in thy ho - ly name,
qui ve - nit in no - - - - - mi - ne Do - mi - ni,

Tutti.

name, that com-eth, O Lord, . . . in thy ho - ly name,
- ni, qui ve - nit in no - - - - mi - ne Do - mi - ni,

mf

p

Ped.

Digitized by Google

He is bless - ed that com - - eth,
Be - - - ne - dic - tus qui ve - - nit,

He is bless - ed that com - - eth,
Be - - - ne - dic - tus qui ve - - nit,

He is bless - ed that com - - eth,
Be - - - ne - dic - tus qui ve - - nit,

He is bless - ed that com - - eth,
Be - - - ne - dic - tus qui ve - - nit,

He is bless - ed that com - eth, O Lord, in thy ho - - ly name, that
Be - - - ne - dic - tus qui ve - nit in no - - mine Do - - mi - ni, qui

He is bless - ed that com - eth, O Lord, in thy ho - - ly name, that
Be - - - ne - dic - tus qui ve - nit in no - - mine Do - - mi - ni, qui

He is bless - ed that com - eth, O Lord, in thy ho - - ly name, that
Be - - - ne - dic - tus qui ve - nit in no - mine Do - - mi - ni, qui

He is bless - ed that com - eth, O Lord, in thy ho - - ly name, that
Be - - - ne - dic - tus qui ve - nit in no - - mine Do - - mi - ni, qui

com - eth, O Lord, in thy ho - - - ly name,
ve - nit in no - mi - ne Do - - mi - ni,

com - eth, O Lord, in thy ho - - - ly name,
ve - nit in no - mi - ne Do - - mi - ni,

com - eth, O Lord, in thy ho - - - ly name,
ve - nit in no - mi - ne Do - - mi - ni,

com - eth, O Lord, in thy ho - - - ly name,
ve - nit in no - mi - ne Do - - mi - ni,

Dolce.

p

Digitized by Google

p f

He is bless - ed that com - - - - eth, O Lord, in thy
Be - ne - dic - tus qui ve - - - - - nit in no - - - mi - ne

p f

He is bless - ed that com - - - - eth, O Lord, in thy
Be - ne - dic - tus qui ve - - - - - nit in no - - mi - ne

p f

He is bless - ed that com - - - - eth, O Lord, in thy
Be - ne - dic - tus qui ve - - - - - nit in no - - - mi - ne

p cres. f

He is bless - ed that com - - - - eth, He is bless - ed,
Be - ne - dic - tus qui ve - - - - - nit, Be - ne - dic - tus,

8va.

ho-ly name,
Do-mi - ni,

ho-ly name,
Do-mi - ni,

ho-ly name,
Do-mi - ni,

*Solo.

He is bless-ed, is bless - ed that com-eth,
Be - ne - dic - tus qui ve - nit, qui ve - nit,

Soli.

He is bless-ed that com-eth, that com-eth,
Be - ne - dic-tus qui ve - nit, qui ve - nit,

Soli.

He is bless - - - ed that com-eth,
Be - ne - dic - - - tus qui ve - nit,

Soli

He is bless - - - - ed that com-eth,
Be- - ne - dic - - - - - tus qui ve - nit,

* p

8va. 8va.

* See directions for curtailment, page 65.

Digitized by Google

He is bless-ed, is bless-ed that com-eth, He is
Be - ne - dic - tus qui ve - nit, qui ve - nit, Be - - ne -

He is
Be - - - ne -

He is
Be - - - ne -

He is
Be - - - ne -

bless-ed that com - - - eth, *Tutti.* O Lord, in thy ho - ly
dic - tus qui ve - - - nit, in no - mi - ne Do - mi -

bless-ed that com - - - eth, *Tutti.* O Lord, in thy ho - ly
dic - tus qui ve - - - nit, in no - mi - ne Do - mi -

bless-ed that com - - - eth, *Tutti.* O Lord, in thy ho - ly
dic - tus qui ve - - - nit, in no - mi - ne Do - mi -

bless-ed that com - - - eth, *Tutti.* O Lord, in thy ho - ly
dic - tus qui ve - - - nit, in no - mi - ne Do - mi -

mf

mf

name, He is bless-ed, is bless-ed that com-eth,
ni, Be-ne - dic - tus qui ve - nit, qui ve - nit,

name, He is bless-ed, is bless-ed that com-eth,
ni, Be-ne - dic - tus qui ve - nit, qui ve - nit,

name, He is bless-ed, is bless-ed that com-eth,
ni, Be-ne - dic - tus qui ve - nit, qui ve - nit,

name, He is bless-ed, is bless-ed that com-eth,
ni, Be-ne - dic - tus qui ve - nit, qui - ve - nit,

Dolce.

p

8va.

Digitized by Google

Soli.

He is bless - ed that com - eth, O Lord, in thy ho - - - ly
Be - ne - dic - tus qui ve - nit in no - mi - ne Do - - - mi -

Soli.

He is bless - ed that com - eth, O Lord, in thy ho - - - ly
Be - ne - dic - tus qui ve - nit in no - mi - ne Do - - - mi -

Soli.

He..... is bless-ed that..... com-eth, O Lord,... in thy ho - ly name,
Be - ne - dic - tus qui ..... ve - nit in no - mi - ne Do - mi - ni,

Soli.

that com - eth, O Lord, in thy ho - - - ly
qui ve - nit in no - mi - ne Do - - - mi -

Tutti.

name, He is bless - ed, is bless - - - ed, that com - eth, O
ni, Be - ne - dic - tus qui ve - - - nit, qui ve - nit in

Tutti.

name, He is bless - ed, is bless - - - ed, that com - eth, O
ni, Be - ne - dic - tus qui ve - - - nit, qui ve - nit in

Tutti.

He is bless - ed, is bless - - - ed, that com - eth, O
Be - ne - dic - tus qui ve - - - nit, qui ve - nit in

Tutti.

name, He is bless - ed, is bless - - - ed, that com - eth, O
ni, Be - ne - dic - tus qui ve - - - nit, qui ve - nit, in

mf

Ped. 8va.

Lord, in thy ho - - ly name,
no - - mi - ne Do - - mi - ni,

Lord, in thy ho - - ly name,
no - - mi - ne Do - - mi - ni,

Solo.

Lord, in thy ho - - ly name, that com - - - - - - - - - - -
no - mi - ne Do - - mi - ni, qui ve - - - - - - - - - -

Lord, in thy ho - - ly name,
no - mi - ne Do - - mi - ni,

Swell two Diap.

p

Digitized by Google

Soli.

He is bless - ed that com - eth, O Lord, in thy ho - - - ly
Be - - - ne - - dic - tus qui ve - - nit, qui ve - nit in no - - mi -

Soli.

He is bless - ed that com - eth, O Lord, in thy ho - - - ly
Be - - - ne - - dic - tus qui ve - - nit, qui ve - nit in no - - mi -

- eth, O Lord, ...
- - Soli. - *nit in no - - - - -*

He is bless - ed that com - eth, O Lord, in thy ho - - - ly
Be - - - ne - - dic - tus qui ve - - nit, qui ve - nit in no - - mi -

name, He is bless - - - - -
- ne, Be - ne - dic - - - - -

name, He is bless - - - - -
- ne, Be - ne - dic - - - - -

. . . . . in thy ho- - - - - - - - ly
- *mi - ne Do - - - - - - - mi -*

name, is bless - - - -
- ne, qui ve - - - - -

ed, He is
- tus, Be - - - ne - -

ed, He is
- tus, Be - - - ne - -

name, He is bless - ed, is
- ni, Be - - ne - - dic - tus qui

ed,
- nit,

Digitized by Google

bless - - ed that com - - - - - - eth,
- dic - tus qui ve - - - - - - nit,

bless - - ed that com - - - - - - eth, He is
- dic - tus qui ve - - - - - - nit, Be - - ne -

bless - - ed that com - - - - - - eth,
- dic - tus qui ve - - - - - - nit,

He is bless - ed
Be - ne - dic - tus,

bless - ed, bless - ed that com - eth in . . thy ho - ly name,
- dic - tus qui ve - nit, ve - nit no - mi - ne Do - mi-ni,

bless - - - - - - ed that com - eth,
qui ve - - - - - - - - - - - - nit,

that . . . com-eth, O Lord, in thy ho - - ly name,
qui . . . ve - nit in no - mi - ne Do - - mi - ni,

Tutti

that com - eth, O Lord, ... in thy ho - - ly name, He is
qui ve - nit in no - - - - - - - mi - ne Do - - mi - ni, Be - ne -

Tutti

that com - eth, O Lord, ... in thy ho - - ly name, He is
qui ve - nit in no - - - - - - - mi - ne Do - - mi - ni, Be - ne -

Tutti

that com - eth, O Lord, ... in thy ho - - ly name, He is
qui ve - nit in no - - - - - - - mi - ne Do - - mi - ni, Be - ne -

Tutti

that com - eth, O Lord, ... in thy ho - ly name, He is
qui ve - nit in no - - - - - - - - mi - ne Domi - mi - ni, Be - ne -

Digitized by Google

bless - ed that com - eth, O Lord, in thy ho - - - - - ly
- dic - tus qui ve - nit, in no - - - mi - ne Do - - - - - mi -

bless - ed that com - eth, O Lord, in thy ho - - - - - ly
- dic - tus qui ve - nit, in no - - mi - ne Do - - - - - mi -

bless - ed that com - eth, O Lord, in thy ho - - - - - ly
- dic - tus qui ve - nit, in no - - - mi - ne Do - - - - - mi -

bless - ed that com - eth, O Lord, in thy ho - - - - - ly
- dic - tus qui ve - nit, in no - - - - mi - ne Do - - - - - mi -

name, He is bless - ed that com - eth, O Lord, in thy
- ni, Be - ne - dic - tus qui ve - nit, in no - - mi - ne

name, He is bless - ed that com - eth, O Lord, in thy
- ni, Be - ne - dic - tus qui ve - nit in no - - mi - ne

name, He is bless - ed that com - eth, O Lord, in thy
- ni, Be - ne - dic - tus qui ve - nit ni no - - mi - ne

name, He is bless - ed that com - eth, O Lord, in thy
- ni, Be - ne - dic - tus qui ve - nit in no - - mi - ne

Allegro. Met. 112=♩ *p*

ho - - - - - ly name. Ho - san - -
Do - - - - - mi - ni. Ho - san - -

ho - - - - - ly name. Ho - san - -
Do - - - - - mi - ni. Ho - san -

ho - - - - - ly name. Ho - san - -
Do - - - - - mi - ni. Ho - san - -

ho - - - - - ly name. Ho - san - -
Do - - - - - mi - ni. Ho - san - -

Allegro. Met. 112=♩ *Swell.* *p*

8va.

Digitized by Google

- na in the high - - - est, Ho - san - na
- na in ex - - - cel - - - sis, Ho - san - na

- na in the high - - - est, Ho - san - na
- na in ex - - - cel - - - sis, Ho - san - na

- na in the high - - - est, Ho - san - na
- na in ex - - - cel - - - sis, Ho - san - na

- na in the high - - - est, Ho - san - na
- na in ex - - - cel - - - sis, Ho - san - na

Full Org. with Trumpet.

Ped.

in the high - - - est, Ho - san - na in the
in ex - cel - - - - sis, Ho - san - na in ex - -

in the high - - - est, Ho - san - na in the
in ex - cel - - - - sis, Ho - san - na in ex - -

in the high - - - est, Ho - san - na in the
in ex - cel - - - - sis, Ho - san - na in ex - -

in the high - - - est, Ho - san - na in the
in ex - cel - - - - sis. Ho - san - na in ex - -

high - - - - - - - est.
- cel - - - - - - - sis.

high - - - - - - - est.
- cel - - - - - - - sis.

high - - - - - - - est.
- cel - - - - - - - sis.

high - - - - - - - est.
- cel - - - - - - - sis.

Digitized by Google

AGNUS DEI.

Tutti. Adagio. Met. 72 = ♩

Treble. Lord, have mer - - cy, have mer - cy,
Ag - - - nus De - - i qui tol - - lis,

Alto. Lord, have mer - - cy, have mer - cy,
Ag - - - nus De - - i qui tol - - lis,

Tenor. Lord, have mer - - cy, have mer - cy,
Ag - - - nus De - - i qui tol - - lis,

Bass. Lord, have mer - - cy, have mer - cy,
Ag - - - nus De - - i qui tol - - lis,

Tutti. Adagio.

Accomp. *2 Diaps. and prin.*

have mer - cy on us, have mer - cy, mer - cy
pec - ca - ta mun - di, pec - ca - ta mun - di,

have mer - cy on us, have mer - cy, mer - cy
pec - ca - ta mun - di, pec - ca - ta mun - di,

have mer - cy on us, have mer - cy on . . . .
pec - ca - ta mun - di, pec - ca - ta mun - - -

have mer - cy on us, have mer - cy on . . . .
pec - ca - ta mun - di, pec - ca - ta mun - - -

on . . us.
mun - - - di.

Curtailment, ad lib., go to ✱ p. 82.

on . . us.
mun - - - di.

. . . . . us.
- - - - - - - di.

. . . . . us.
- - - - - - - di.

Crem. Choir. *Swell.* *Crem.*

Swell Prin. & Diap.

Digitized by Google

Christ have mer - cy, Christ have mer - cy on
Mi - - - - se - re - re, Mi - - - - se - re - re no -

Christ have mer - cy, Christ have mer - cy on
Mi - - - - se - re - re, Mi - - - - se - re - re no -

Christ have mer - cy, Christ have mer - cy on
Mi - - - - se - re - re, Mi - - - - se - re - re no -

Christ have mer - cy, Christ have mer - cy on
Mi - - - - se - re - re, Mi - - - - se - re - re no -

Swell. *Crem.*

Ped. *Ped.*

us, Christ have mer - cy on us,
- - bis, Mi - se - re - re no - - - bis,

us, Christ have mer - cy on us,
- - bis, Mi - se - re - re no - - - bis,

us, Christ have mer - cy on us,
- - bis, Mi - se - re - re no - - - bis,

us, Christ have mer - cy on us,
- - bis, Mi - se - re - re no - - - bis,

Swell. *Crem.* *Crem.*

f

Lord, have mer - cy, mer - - - - cy on us, Lord, have mer - cy
Mi - se - re - - re, Mi - - - - se - re - - re, Mi - se - re - re

f

Lord, have mer - cy, mer - - - - cy on us, Lord, have mer - cy
Mi - se - re - - re, Mi - - - - se - re - - re, Mi - se - re - re

f

Lord, have mer - cy, mer - - - - cy on us, Lord, have mer - cy
Mi - se - re - - re, Mi - - - - se - re - - re, Mi - se - re - re

f

Lord, have mer - cy, mer - - - - cy on us, Lord, have mer - cy
Mi - se - re - - re, Mi - - - - se - re - - re, Mi - se - re - re

Gt. Org.

mf

Digitized by Google

on . . . . . us.
no - - - - - - - bis.

on . . . us.
no - - - - - - - bis.

on . . . us.
no - - - - - - - bis.

on . . . . . us.
no - - - - - - - bis.

Swell. Crem

Swell.

Swell. Crem. Swell Crem.

Crem.

*f
Lord, have mer - cy
Ag - nus De - i

f
Lord, have mer - cy
Ag - nus De - i

f
Lord, have mer - cy
Ag - nus De - i

f
Lord, have mer - cy
Ag - nus De - i

Swell.

Gt. Org
mf

Digitized by Google

have mer - cy, have mer - cy
qui tol - lis, pec - ca - ta

have mer - cy, have mer - cy
qui tol - lis, pec - ca - ta

have mer - cy, have mer - cy
qui tol - lis, pec - ca - ta

have mer - cy, have mer - cy
qui tol - lis, pec - ca - ta

on us, Lord, have mer - cy, have mer - cy, have mer - cy, have mer - cy, have
mun - di, Ag - - nus De - - i qui tol - lis pec - ca - ta, qui tol - lis pec -

on us, Lord, have mer - cy, have mer - cy, have mer - cy, have mer - cy, have
mun - di, Ag - - nus De - - i qui tol - lis pec - ca - ta, qui tol - lis pec -

on us, Lord, have mer - cy, have mer - cy, have mer - cy, have mer - cy, have
mun - di, Ag - - nus De - - i qui tol - lis pec - ca - ta, qui tol - lis pec -

on us, Lord, have mer - cy, have mer - cy, have mer - cy, have mer - cy, have
mun - di, Ag - - nus De - - i qui tol - lis pec - ca - ta, qui tol - lis pec -

p

mer - - cy on . . . . . us.
- - *ca - - - ta mun - - - - di.*

Curtailment, ad lib., go to ✱ p. 90.

p

mer - - cy on . . . . . us.
- - *ca - - - ta mun - - - - - di.*

p

mer - - cy on . . . . . us.
- - *ca - - - ta mun - - - - di.*

p

mer - cy on us.
- - *ca - ta mun - - - - di*

Crem. *Swell.*

p *Swell.*

Digitized by Google

Christ have mer - cy,
Mi - - - - se - re - re,

Christ have mer - cy,
Mi - - - - se - re - re,

Christ have mer - cy,
Mi - - - - se - re - re,

Christ have mer - cy,
Mi - - - - se - re - re,

Swell.

Ped.

Christ have mer - cy, on us, Christ have mer - cy on
Mi - - - - se - re - re no - - bis, Mi - - se - re - re no - - - -

Christ have mer - cy, on us, Christ have mer - cy on
Mi - - - - se - re - re no - - bis, Mi - - se - re - re no - - - -

Christ have mer - cy, on us, Christ have mer - cy on
Mi - - - - se - re - re no - - bis, Mi - - se - re - re no - - - -

Christ have mer - cy, on us, Christ have mer - cy on
Mi - - - - se - re - re no - - bis, Mi - - se - re - re no - - - -

Crem. *Swell.* *Crem.*

Ped.

us, Christ have mer - - cy
- - bis, Mi - se - re - - re

us, Christ have mer - - cy
- - bis, Mi - se - re - - re

us, Christ have mer - - cy
- - bis, Mi - se - re - - re

us, Christ have mer - - cy
- - bis, Mi - se - re - - re

f

Swell. *Crem.* *Gt. Org.* *mf*

Digitized by Google

on us.
no - - - - - - - bis.

on us.
no - - - - - - - bis.

on us.
no - - - - - - - bis.

on us.
no - - - - - - - bis.

Swell. *Crem*

p

Lord, have mer - cy, have mer - cy, have mercy
Ag - nus De - i qui tol - lis pec - ca - ta

Lord, have mer - cy, have mer - cy, have mercy
Ag - nus De - i qui tol - lis pec - ca - ta

Lord, have mer - cy, have mer - cy, have mercy
Ag - nus De - i qui tol - lis pec - ca - ta

Lord, have mer - cy, have mer - cy, have mercy
Ag - nus De - i qui tol - lis pec - ca - ta

Swell. *p*

Choir Dulciana without Crem.

on us, have mer-cy on us, have mer - cy on . . . . . us.
mun - di, pec - ca - ta mun - di, pec - ca - ta mun - - - - - di.

on us, have mer-cy on us, have mer - cy on . . . . . us.
mun - di, pec - ca - ta mun - di, pec - ca - ta mun - - - - - di.

on us, have mer-cy on us, have mer - cy on . . . . . us.
mun - di, pec - ca - ta mun - di, pec - ca - ta mun - - - - - di.

on us, have mer-cy on us, have mer - cy on . . . . . us.
mun - di, pec - ca - ta mun - di, pec - ca - ta mun - - - - - di.

Swell. *Choir.*

Double Diap. alone.

Segue Majore.

Digitized by Google

N. B.—If considered necessary, this Movement may be curtailed by beginning at ✻ Page 90.

DONA NOBIS.

Allegro. Met. 104 = ♩

TREBLE.

ALTO. Solo.

Praise the Lord, ye na - tions all, and re - joice be - fore him,
Do - na no - bis pa - - - cem, do - na no - bis pa - cem,

TENOR.

BASS.

ACCOMP. Allegro. Swell 2 Diap. *p* Dulc. 8va.

Tutti. Hal - le - *Do - na*

Praise the Lord, ye na - tions all, and re - joice be - fore him. Hal - le -
Do - na no - bis pa - - cem, do - na no - bis pa - cem. *Do - na*

Tutti. Hal - le - *Do - na*

Tutti. Hal - le - *Do - na*

Full to 15.

- lu - jah, A - men. Hal - le - lu - jah, A - men. Hal - - le - lu - - jah,
no - bis pa - cem, Do - na no - bis pa - cem, Do - - na no - - bis,

- lu - jah, A - men. Hal - le - lu - jah, A - men. Hal - - le - lu - - jah,
no - bis pa - cem, Do - na no - bis pa - cem, Do - - na no - - bis,

- lu - jah, A - men. Hal - le - lu - jah, A - men. Hal - - le - lu - - jah,
no - bis pa - cem, Do - na no - bis pa - cem, Do - - na no - - bis,

- lu - jah, A - men. Hal - le - lu - jah, A - men. Hal - - le - lu - - jah,
no - bis pa - cem, Do - na no - bis pa - cem, Do - - na no - - bis,

Digitized by Google

A - - men. Hal - - - le - lu - jah, A - - - men. A - - -
pa - - - cem. Do - - - na no - bis pa - - - cem, do - - -

A - - men. Hal - - - le - lu - jah, A - - - men. A - - -
pa - - - cem. Do - - - na no - bis pa - - - cem, do - - -

A - - men. Hal - - - le - lu - jah, A - - - men. A - - -
pa - - - cem. Do - - - na no - bis pa - - - cem, do - - -

A - - men. Hal - - - le - lu - jah, A - - - men. A - - -
pa - - - cem. Do - - - na no - bis pa - - - cem, do - - -

- men. A - - men. Hal - le - lu - - - jah, Hal - le - lu - - jah,
- na no - - bis, do - na pa - - - cem, do - na no - - bis,

- men. A - - men. Hal - le - lu - - - jah, Hal - le - lu - - jah,
- na no - - bis, do - na pa - - - cem, do - na no - - bis,

- men. A - - men. Hal - le - lu - - - jah, Hal - le - lu - - - - -
- na no - - bis, do - na pa - - - cem, do - na no - - - - -

- men. A - - men. Hal - le - lu - - - jah, Hal - le - lu - - jah,
- na no - - bis, do - na pa - - - cem, do - na no - - bis,

Hal - le - lu - jah, A - men, A - - men. Hal - le - lu - jah, Hal - le-
pa - cem, do - na no - bis pa - - cem. Do - na no - bis, no - bis

Hal - le - lu - jah, A - men, A - - men. Hal - le - lu - jah. Hal - le-
pa - cem, do - na no - bis pa - - cem. Do - na no - bis, no - bis

- jah, A - - men, A - men. Hal - le - lu - - - - -
- bis, pa - - cem, pa - cem. Do - na pa - - - -

Hal - le - lu - jah, A - men, A - - men. Hal - le - lu - jah, Hal - le-
pa - cem, do - na no - bis pa - - cem. Do - na no - bis, no - bis

8va.

Digitized by Google

- lu - jah, Hal - le - lu - jah, A - men. Hal - le - lu-jah, A- men, Hal - le - lu-jah, A - men, A -
pa - cem, do - na no - bis pa - cem, do - na no-bis pa - cem, do - na no - bis pa - cem, pa -

- lu - jah, Hal - le - lu - jah, A - men. Hal - le - lu-jah, A- men, Hal - le - lu-jah, A - men, A -
pa - cem, do - na no - bis pa - cem, do - na no-bis pa - cem, do - na no - bis pa - cem, pa -

- - - - - - - - - - jah, A - - men. Hal - le - lu - jah, A - men, A -
- - - - - - - - - - cem, pa - - cem. do - na no - bis pa - cem, pa -

- lu - jah, Hal - le - lu - jah, Hal - le - lu - jah, A - - - men, Hal - le - lu-jah, A - men, A -
pa - cem, do - na no - bis pa - cem, do - na pa - - - cem, do - na no - bis pa - cem, pa -

8va.

p

- men, Hal - le - lu - jah, Hal - le - lu - jah, Hal - le - lu - jah,
- *cem, do - na no - bis, do - na pa - cem, do - na no - bis*

p

- men, Hal - le - lu - jah, Hal - le - lu - jah, Hal - le - lu - jah,
- *cem, do - na no - bis, do - na pa - cem, do - na no - bis*

p

- men, Hal - le - lu - jah, Hal - le - lu - jah, Hal - le - lu - jah,
- *cem, do - na no - bis, do - na pa - cem, no - bis pa - cem,*

p

- men, Hal - le - lu - jah, Hal - le - lu - jah, Hal - le - lu - jah,
- *cem, do - na no - bis, do - na pa - cem, do - na no - bis*

A - men, Hal - le - lu - jah,
pa - cem, do - na no - bis,

A - men, Hal - le - lu - jah,
pa - cem, do - na no - bis,

Hal - le - lu - jah, Hal - - le - lu - - jah,
do - na no - bis pa - - cem, pa - - cem.

A - men, Hal - le - lu - jah,
pa - cem, do - na no - bis,

Digitized by Google

A-men, A-men, A-men, A-men, Hal-le-lu-jah,
do-na pa-cem, do-na no-bis, do-na, do-na

A-men, A-men, A-men, A-men, Hal-le-lu-jah,
do-na pa-cem, pa-cem, do-na, do-na, do-na

A-men, A-men, Hal-le-lu-jah,
pa-cem, do-na, do-na no-bis,

A-men, A-men, A-men, A-men, Hal-le-lu-jah,
do-na pa-cem, do-na no-bis, do-na, do-na

8va.

Hal-le-lu-jah, Hal-le-lu-jah, Hal-le-lu-jah, A-men, Hal-le-lu-jah,
no-bis pa-cem, do-na no-bis, do-na no-bis pa-cem, pa-cem, da

Hal-le-lu-jah, Hal-le-lu-jah, Hal-le-lu-jah, A-men, Hal-le-lu-jah,
no-bis pa-cem, do-na no-bis, do-na no-bis pa-cem, pa-cem, da

A-men, Hal-le-lu-jah
pa-cem, pa-cem, da

Hal-le-lu-jah, Hal-le-lu-jah, Hal-le-lu-jah, A-men, Hal-le-lu-jah,
no-bis pa-cem, do-na no-bis, do-na no-bis pa-cem, pa-cem, da

A-men, A-men, A-men, A-
pa-cem, da pa-cem, do-na no-

A-men, A-men, A-men, A-
pa-cem, da pa-cem, do-na no-

A-men, A-men, A-men, A-
pa-cem, da pa-cem, do-na no-

A-men, A-men, A-men, A-
pa-cem, da pa-cem, do-na no-

Digitized by Google

men, A - - - - men.
bis pa - - - - cem.

men, A - - - - men.
bis pa - - - - cem.

men, A - - - - men.
bis pa - - - - cem.

men, A - - - - men.
bis pa - - - - cem.

p

Swell.

*Solo.

Praise the Lord, ye na-tions all,
do - na no - bis, pa - cem,

Choir. *p*

and re - joice be - fore him, Praise the Lord, ye nations all, and re -
do - na no - bis pa - cem, do - na no - bis pa - cem, do - na -

Digitized by Google

Tutti.

Hal - le - lu - jah, A - men, Hal - le -
do - na no - bis pa - cem, do - na

Tutti.

joice be - fore him, Hal - le - lu - jah, A - men, Hal - le -
no - bis pa - cem, do - na no - bis pa - cem, do - na

Tutti.

Hal - le - lu - jah, A - men, Hal - le -
do - na no - bis pa - cem, do - na

Tutti.

Hal - le - lu - jah, A - men, Hal - le -
do - na no - bis pa - cem, do - na

f

lu - jah, A - men, Hal - - le - lu - jah, A - - - men,
no - bis pa - cem, do - - na no - bis pa - - - cem,

lu - jah, A - men, Hal - - le - lu - jah, A - - - men,
no - bis pa - cem, do - - na no - bis pa - - - cem,

lu - jah, A - men, Hal - - le - lu - jah, A - - - men,
no - bis pa - cem, do - - na no - bis pa - - - cem,

lu - jah, A - men, Hal - - le - lu - jah, A - - - men,
no - bis pa - cem, do - - na no - bis pa - - - cem,

Hal - - le - lu - jah, A - - - men, Hal - le - lu - jah, A - - -
do - - na no - bis pa - - - cem, do - na no - bis pa - - -

Hal - - le - lu - jah, A - - - men, Hal - le - lu - jah, A - - -
do - - na no - bis pa - - - cem, do - na no - bis pa - - -

Hal - - le - lu - jah, A - - - men, Hal - le - lu - jah, A - - -
do - - na no - bis pa - - - cem, do - na no - bis pa - - -

Hal - - le - lu - jah, A - - - men, Hal - le - lu - jah, A - - -
do - - na no - bis pa - - - cem, do - na no - bis pa - - -

Digitized by Google

men, Hal - le - lu - jah, A - men, Hal - le - lu - jah, Hal - le - lu - jah,
cem, do - na no - bis pa - cem, do - na no - bis pa - cem, do - na

men, Hal - le - lu - jah, A - men, Hal - le - lu - jah, Hal - le - lu - jah,
cem, do - na no - bis pa - cem, do - na no - bis pa - cem, do - na

men, Hal - le - lu - jah, A - men, Hal - le - lu - - - - jah, A - - - -
cem, do - na no - bis pa - cem, do - na no - - - - bis pa - - -

men, Hal - le - lu - jah, A - men, Hal - le - lu - jah, Hal - le - lu - jah,
cem, do - na no - bis pa - cem, do - na no - bis pa - cem, do - na

A - men, A - - - men, Hal - le - lu - jah,
no - - bis pa - - - - cem, do - na no - bis,

A - men, A - - - men, Hal - le - lu - jah,
no - - bis pa - - - - cem, do - na no - bis,

men, A - - - men, Hal - le - lu - jah, Hal - le -
cem, pa - - - - cem, do - na no - bis pa - cem,

A - men, A - - - men, Hal - le - lu - jah, Hal - le -
no - bis pa - - - - cem, do - na no - bis pa - cem,

Ped.

Hal - le - lu - jah, A - - - - men, A - - - - -
no - bis pa - cem, pa - - - - cem, pa - - - - -

Hal - le - lu - jah, A - - - - men, Hal - le -
no - bis pa - cem, pa - - - - cem, do - na

lu - jah, Hal - le - lu - jah, A - men, Hal - le -
pa - cem, do - na no - bis pa - cem, do - na

lu - jah, Hal - le - lu - jah, A - men, Hal - le - lu - jah,
pa - cem, do - na no - bis pa - cem, do - na no - bis

p Full Swell.

Digitized by Google

cres. f

men, A - - - -
cem, da pa - - -

cres. f

lu - jah, A - - - men, Hal - le - lu - jah, A - - - men, A - - - -
no - bis pa - - - cem, do - na no - bis pa - - - cem, da pa - - -

cres f

lu - jah, A - - - men, Hal - le - lu - jah, A - - - men, A - - - -
pa - cem, pa - - - cem, do - na no - bis pa - - - cem, da pa - - -

cres. f

A - men, A - - - men, Hal - le - lu - jah, A - - - men, A - - - -
pa - cem, pa - - - cem, do - na no - bis pa - - - cem, da pa - - -

cres. f Gt. Org.

✱ *Ad lib.* go to page 94.

men, A - - - - - men, Hal - le - lu - jah, Hal - le -
cem, da pa - - - cem, do - na no - bis, no - bis

men, A - - - - - men, Hal - le - lu - jah, Hal - le -
cem, da pa - - - cem, do - na no - bis, no - bis

men, A - - - - - men, Hal - le - lu - jah, Hal - le - lu - jah,
cem, da pa - - - cem, do - na pa - cem, pa - cem, pa - cem,

men, A - - - - - men, Hal - le - lu - jah, Hal - le - lu - jah,
cem, da pa - - - cem, do - na pa - cem, pa - cem, pa - cem,

✱

p

lu - jah, A - - - men, A - - - - - -
pa - cem, pa - - - cem, pa - - - - - -

p

lu - jah, A - - - men, Hal - le - lu - jah, A - -
pa - cem, pa - - - cem, do - na no - bis pa - -

p

Hal - le - lu - jah, A - men, Hal - le - lu - jah, A - -
do - na no - bis pa - cem, do - na no - bis pa - -

p

Hal - le - lu - jah, A - men, Hal - le - lu - jah, A - men, A - -
do - na no - bis pa - cem, do - na no - bis pa - cem, pa - -

p Swell.

Digitized by Google

cres. f

men, A - men, A -

cem, da pa - cem, da pa -

cres. f

men, Hal - le - lu - jah, A - men, A - men, A -

cem, do - na no - bis pa - cem, da pa - cem, da pa -

cres. f

men, Hal - le - lu - jah, A - men, A - men, A -

cem, do - na no - bis pa - cem, da pa - cem, da pa -

cres. f

men, Hal - le - lu - jah, A - men, A - men, A -

cem, do - na no - bis pa - cem, da pa - cem, da pa -

cres. f Gt. Org.

men, A - men, A - men, A - men,

cem, do - na pa - cem, do - na

men, A - men, A - men, A - men,

cem, do - na pa - cem, do - na

men, A - men, A - men, A - men,

cem, do - na pa - cem, do - na

men, A - men, A - men, A - men,

cem, do - na pa - cem, do - na

ff

A - men, Hal - le - lu - jah, A - men, A - men, Hal - le -

pa - cem, do - na no - bis pa - cem, pa - cem, do - na

ff

A - men, Hal - le - lu - jah, A - men, A - men, Hal - le -

pa - cem, do - na no - bis pa - cem, pa - cem, do - na

ff

A - men, Hal - le - lu - jah, A - men, A - men, Hal - le -

pa - cem, do - na no - bis pa - cem, pa - cem, do - na

ff

A - men, Hal - le - lu - jah, A - men, A - men, Hal - le -

pa - cem, do - na no - bis pa - cem, pa - cem, do - na

Full without Trumpet.

Digitized by Google

lu - jah, A - - men, A - - - men, A - - - men, A - - -
no - bis pa - - cem, pa - - - cem, da pa - cem, da pa - -

lu - jah, A - - men, A - - - men, A - - - men, A - - -
no - bis pa - - cem, pa - - - cem, da pa - cem, da pa - -

lu - jah, A - - men, A - - - men, A - - - men, A - - -
no - bis pa - - cem, pa - - - cem, da pa - cem, da pa - -

lu - jah, A - - men, A - - - men, A - - - men, A - - -
no - bis pa - - cem, pa - - - cem, da pa - cem, da pa - -

men, A - - - men.
cem, da pa - cem.

Ad lib. go to ✱

men, A - - - men.
cem, da pa - cem.

men, A - - - men.
cem, da pa - cem.

men, A - - - men.
cem, da pa - cem.

Swell.

p Swell.

Choir.

Swell.

Digitized by Google

*p

Praise the Lord, ye na - tions all, and re - joice be - fore him,
Do - na no - bis pa - - cem, do - na no - bis pa - cem,

*p

Praise the Lord, ye na - tions all, and re - joice be - fore him,
Do - na no - bis pa - - cem, do - na no - bis pa - cem,

*p

Praise the Lord, ye na - tions all, and re - joice be - fore him,
Do - na no - bis pa - - cem, do - na no - bis pa - cem,

*p

Praise the Lord, ye na - tions all, and re - joice be - fore him,
Do - na no - bis pa - - cem, do - na no - bis pa - cem,

*

Choir. *p*

Praise the Lord, ye na - tions all, and re - joice be - fore him, A - -
do - na no - bis pa - cem, do - na no - bis pa - cem, do - -

f

Praise the Lord, ye na - tions all, and re - joice be - fore him, A - -
do - na no - bis pa - cem, do - na no - bis pa - cem, do - -

f

Praise the Lord, ye na - tions all, and re - joice be - fore him, A - -
do - na no - bis pa - cem, do - na no - bis pa - cem, do - -

f

Praise the Lord, ye na - tions all, and re - joice be - fore him, A - -
do - na no - bis pa - cem, do - na no - bis pa - cem, do - -

f *Ped.*

men, A - - - men.
na pa - - - cem.

men, A - - - men.
na pa - - - cem.

men, A - - - men.
na pa - - - cem.

men, A - - - men.
na pa - - - cem.

Choir stop D. alone.

pp

FINE.

Digitized by Google

Digitized by Google

UNIVERSITY OF MICHIGAN
3 9015 02337 8485

Digitized by Google

Digitized by Google